HOUGH FLINGS DRY DEFI AT CLERGY

THE SUN TELEGRAPH

Combining the PITTSBURGH CHRONICLE TELEGRAPH and THE PITTSBURGH SUN

ESTAB. 1927—VOL. 2—NO. 118 TUESDAY, MAY 29, 1928 THREE CENTS

THE Peach WALL STREET CLOSE

THE WEATHER

Showers tonight; probably clearing Wednesday morning; not quite so cool tonight.

Today

Death Trap Blonde.
Some Said Print It.
She Tired of Seeing Him.
Gen. Dawes' Good Vote.

—By ARTHUR BRISBANE—

(Copyright, 1928.)

THE headline writer finds new inspiration. "Death Trap Blonde," and it's in Cyrus H. K. Curtis' paper, not in a raging tabloid. The mysterious blonde, white, of course, "trapped" a Negro politician in New York.

HE DROVE with her to an uptown address, and when he got out, a white man, stepping from behind the taxi, shot him to death. The Death Trap Blonde vanished, the police are puzzled and the victim leaves a fortune.

Even Ike White will admit that the story is new, in crime.

ENGLAND is observing the three hundredth anniversary of John Bunyan's birth. On November 25 "Bunyan Sunday" will be celebrated throughout the world. Nearly three centuries have passed since the humble tinker, locked in jail and compelled to meditate, with leisure to write, gave "Pilgrim's Progress" to the world, doubting and hesitating.

Some said, "John, print it," others said, not so.

Some said, "It might do good;" others said no.

PUBLISHERS thought that only servants and others ignorant could possibly want the ignorant peddler's simple book and the only edition printed, at first, was bound in paper for a penny. You couldn't buy a copy of that first edition now for a thousand pounds. Sometimes simple things outlast others, more showy.

MRS. CHARLES HAWKINS, British, married 40 years, asks and gets a divorce, saying "Husband's don't appreciate you, if you stick at home all the time."

Now that he has her no longer, the lady's daughter says father comes home every night and looks at mother's empty chair. Mother says the chair will "stay empty," for she is tired of "seeing his face every day." Husbands, take warning.

Married life has become uncertain, even for those that thought themselves safest.

GEN. DAWES, who probably will be the Republican nominee if anything should happen to the Hoover boom, rendered yesterday a public service that the West will not forget. He cast his deciding vote to prevent adjournment of Congress today at 5 p. m. Without Dawes' vote that adjournment, against which Senator Hiram Johnson fought desperately, would have killed the Boulder Canyon Dam bill for this year.

CALL money, used for stock gambling, also for legitimate instaliment purchasing, cost 6½ per cent yesterday, first time since 1921, and that hit stocks in the last hour. Big favorites dropped like an athlete from Barnum's roof. High finance knows that the way to discourage vice, gambling included, is to make it EXPENSIVE. And for its own reasons, high finance is determined to check speculation.

FARMERS, who wonder why their McNary-Haugen bill was vetoed, might wonder about other things. For instance, Canadian railroad commissioners, lowering freight rates on wheat, give the Canadian farmers an advantage of 8 to 10 cents a bushel over our farmers in the world's markets.

SENATOR CAPPER introduced a bill to help fix that. Secretary Hoover and Gov. Smith, one of whom probably will be President a year hence, promise cheap wheat transportation by canal.

Something should be done.

MEANTIME, Senator Capper prints in big type "THE RAILROAD RELIEF ACT WORKS FINE. IT HAS PUT THE ROADS ON THEIR FEET AND ALL THE FARMING THEY HAVE TO DO IS OCCASIONALLY TO RAISE THE RATES."

HENRY FORD says, "What's the use of talking about any limit to United States development?

"I, for one, can scarcely see more than a beginning here and there."

That's how healthy business minds feel about it.

James Speyer puts it briefly:

"Prosperity is our NORMAL CONDITION. Nothing will interfere with it but foolishness."

AMERICAN gold is going to Europe rapidly. If we are too careless our large supplies will drift across the water.

London is drawing gold STEADILY, which puts up British exchange. The Bank of France has added $220,000,000 in gold to its reserves this year.

In addition, Americans traveling abroad leave a thousand millions a year in gold money behind them.

We helped our foreign friends to finance their big war and now we are helping them recover from it.

WHOM would you suggest for Vice President on the Republican ticket? How would you go about selecting him?

New York's Business Men's League suggests Col. Theodore Roosevelt. His father accepted the Vice Presidency against his will, complaining, "I am being sidetracked." It turned out to be quite a conspicuous "side track."

Gov. Lowden is said to have declined the Vice Presidency when Harding was elected. Had he accepted, he would be President now.

Wins Baby

MRS. IRENE YOUNG

Mrs. Irene Young, 23, 215 Brinton avenue, Pitcairn, has been given possession of her daughter, Fay, 3, by Judge John A. Evans on habeas corpus proceedings instituted by the mother. The child had been in the custody of the father, John Young, and when it was brought into court it cried repeatedly: "I want my 'mamma.'" Young and his wife have been separated for several weeks.

THOUSANDS TO WATCH BALLOON DERBY

CRIPPLED BUCS MEET CARDS

GRANTHAM INJURED; PIE NOT TO PLAY

CARDINALS.	PIRATES.
Douhit, cf.	L. Waner, cf.
High, 3b.	Mulligan, 3b.
Frisch, 2b.	P. Waner, rf.
Bottomley, 1b.	Wright, ss.
Hafey, lf.	Harris, 1b.
Roettger, rf.	Comorosky, lf.
Thevenow, ss.	Bartell, 2b.
Haines, p.	Gooch, c.
Wilson, c	Grimes, p.

Game starts at 3:30.

George Grantham, lost to the club for an indefinite period, owing to a broken bone in a finger on his right hand, the Pirates will take the field against the Cardinals this afternoon in a weakened condition.

An X-ray photograph last night disclosed the injury in the finger, smashed on Sunday in Chicago when the first-sacker, essaying the third base role, was struck with a ball on the finger.

It was decided this morning that Capt. Pie Traynor would not get into action. The ailing third-sacker was eager to go back to his post, but he will be restrained.

Burleigh Grimes is due to hurl for the Pirates with Jess Haines slated to pitch for the enemy.

THOUSANDS AWAITING BALLOON DERBY

Interest in the national elimination balloon races at Bettis Field tomorrow has already reached fever heat. Several thousand spectators, gathered on the field during the forenoon today, were given their first thrill when a dirigible from Akron, O., sailed serenely from the western sky and after circling overhead, landed near the airplane hangars.

"Favorable weather for the balloon races tomorrow is a probability," said Forecaster W. S. Brotzman at noon. "At present, conditions are unsettled and showers are likely tonight. By tomorrow, skies should clear, with a southwest wind prevailing, and the temperature in the afternoon about 70."

Yesterday also was a busy day for the visiting airmen. With inspections of the field, registration at headquarters in the William Penn Hotel, luncheons, teas, dinners and receptions, the various teams were on the jump from early morning until late last night.

The most important session of the day was a business meeting at 5:30 p. m., when the pilots drew lots for starting position. The Detroit News entry drew first position. The others in the order assigned for tomorrow's takeoff are: Detroit No. 4, Army No. 3, Gardner 8, Goodyear V, Sun-Tele-Pittsburgher, W. W. W., Army No. 2, City of Cleveland, Detroit No. 2, Navy, Lt. J. H. Stevens; Navy,

(Continued on Page Two.)

Special Balloon Race Forecast Says "Fair"

A special forecast from Washington predicts favorable weather conditions for the balloon races here tomorrow. The forecast received by Forecaster W. S. Brotzman, follows:

"Generally fair weather indicated for Western Pennsylvania Wednesday afternoon and night. Winds will be light to gentle mostly northwest or north up to 1,000 feet and moderate, possibly fresh west-northwest or northwest at 5,000 feet and fresh northwest or north-northwest at 10,000 feet. These conditions will likely continue until Thursday morning."

Tell of Kidnaper

Photo by Sun-Tele Staff Photographer.

YOUNGSTOWN CHILDREN

Redoubled efforts in the investigation of the kidnaping of Beatrice Rosenbaum, 10, following on the discovery of the child's body, have brought to light 4-year-old twin girls, children of Mr. and Mrs. G. E. Kelley, 44 West Marion street, Youngstown, as eye-witnesses to the kidnaping. Mrs. Kelley, from an open window of her home, also saw the kidnaping. Here are the children, Alice Catherine and Audrey Clare.

CHALLENGE HURLED AT CLERGY BY HOUGH

"I wish some of the Pittsburgh ministers who find time to criticize public officials and who ballyhoo prohibition as a success, would come and sit in my courtroom for a while."

Thus Police Magistrate Edward M. Hough declared in an outburst against the dry law from the bench of North Side Police Court today, the third denunciation of prohibition by law-administering officials of the city within a week.

Magistrate Hough was hearing a case of two youths, of clean-cut appearance, arrested for carrying liquor after they had dropped pennies in the fare box of a Woods Run car.

INVITES MINISTERS

"One thing prohibition has done," asserted the magistrate, "and that is to make it possible for such young fellows as these to get liquor. It is at a time like this, when I am trying youths who apparently come from good families and amount to something, that I would like the ministers to sit in my court. A magistrate's court is a good place to study the evils of prohibition.

"It is here we come in direct contact with the wrong that has resulted from dry legislation. The great majority of my cases each morning have been caused by moonshine whisky. I would like the clergy of this city, as a whole or in part, to visit this court and judge for themselves."

Curtiss Lampker, 22, of 1207 Allegheny avenue, one of the youths, testified he had bought a blackjack in a Woods Run saloon besides the liquor. He was sent to the workhouse for 30 days. The other youth, John Ploka, 18, of 106 Trimble street, was turned over to Morals Court. A pint of moonshine was found in his possession.

ASK BRANDON'S VIEWS

Pittsburgh ministers yesterday issued a challenge to Magistrate A. D. Brandon, of Morals Court, to come before them and express his views on prohibition. In a statement Monday Brandon declared that the enforcement of prohibition was not successful. The Rev. Dr. W. Wofford T. Duncan, of the Emory Methodist Episcopal Church, who introduced a resolution adopted by the Methodist Episcopal ministers demanding the resignation of Superintendent of Police Peter P. Walsh for his denunciation of prohibition, took issue also with Brandon.

"If Magistrate Brandon wishes to express his prohibition views before a ministerial body I am certain the ministers will grant him that privilege," declared Dr. Duncan. "We want all the light we can get."

Declaring that he had received no complaint against Superintendent of Police Walsh through official channels, Mayor Charles H. Kline today said that no consideration was being given to the demand by Pittsburgh ministers for Walsh's resignation.

The Mayor and Superintendent were closeted in the Mayor's office for an hour this morning, but the result of their conference was not divulged.

WELL SUPPLYING MINE FAMILIES POISONED

ST. CLAIRSVILLE, O., May 29.—(AP.)—Belmont county authorities today were investigating the poisoning of a well near the Webb mine, used by 50 miners and their families.

Col. Don L. Caldwell, Gov. Donahey's observer in this section of the mine fields, and deputy sheriffs reported the finding of sediment in the bottom of the well, half an inch deep, which proved to be a deadly poison.

One man, two women and a child were ill from the effects of drinking water from the poisoned well, while a dozen others reported ill effects. Prosecutor Paul V. Waddell ordered a sample of the water taken for further analysis.

TOT SHOOTS HERSELF WITH UNCLE'S REVOLVER

MT. PLEASANT, Pa., May 29.—While playing with a revolver she had taken from the pocket of her uncle, Wilbur Ulery, as he slept, Anna Mae Ulery, 4, shot herself in the head last night, the bullet entering under her right eye and coming out at the back of her head. She was taken to Mt. Pleasant Memorial Hospital in a critical condition.

TOMORROW

Memorial Day

There Will Be NO ISSUE of The Sun-Telegraph

How Strong Is Al Smith In Western Pennsylvania?

TO answer this question, that is heard everywhere in Pittsburgh today, the Sun-Telegraph prints a ballot below.

These ballots will not appear every day, but occasionally; and on those days no extra papers will be delivered to any agent nor will papers be sold in bulk to any individual or organization. Ballots received in bulk will not be counted. No more than three in one envelope. Thus a fairly accurate estimate of the relative strength of Hoover and Smith may be determined.

Watch the Sun-Telegraph for an early announcement of the results.

For President of the United States, I expect to vote for—

HOOVER		SMITH	

(Mark X after your choice)

Four years ago I voted for—

COOLIDGE		DAVIS	

Mail your ballot to The Sun-Telegraph, Gazette Square, Pittsburgh, Pa.

WALL OF SNOW HIDES NOBILE, MISSING BLIMP FROM RESCUE

(Copyright, 1928, by The Associated Press)

KINGS BAY, Spitzbergen, May 29, 11 a. m.—(AP.)—Unfavorable weather conditions, including intense cold and a heavy snow, prevailed at Kings Bay today, increasing the difficulty of the base ship Citta di Milano, now out in the Polar Sea searching for the missing dirigible Italia.

This morning a north wind was blowing and the snow was so thick that it was impossible to see nearby mountains.

The Citta di Milano was thought on her way North from the Northernmost part of Spitzbergen, and it was considered that it would be difficult for the ship to find an opening to get through the ice under the present weather conditions.

(The above dispatch, filed out of Spitzbergen at 11 a. m., Spitzbergen time, or 5 a. m. Eastern Standard time, made no mention of unconfirmed reports received in Rome and Oslo that the Italia had come down on Amsterdam Island, which is near the scene of the operations of the Citta di Milano.)

International News Service.

LONDON, May 29.—Hope was revived at Kings Bay today when a wireless message was received from the captain of the Citta Di Milano which stated that he had received information leading him to believe that the dirigible Italia had made a forced landing at Amsterdam Island, a Central News dispatch from the dirigible's base stated.

Amsterdam Island is a few miles north of Magdalena Bay, where the Citta Di Milano is hemmed in by the ice floes.

The captain of the supply ship reported that he had been in radio communication with a sealer which reported having received a message

(Continued on Page Two.)

CONGRESS QUITS TODAY; BOULDER DAM FAILS

By WILLIAM K. HUTCHINSON,
International News Service.

WASHINGTON, May 29.—Reversing its action of yesterday, the Senate, after an all-night session, voted today to adjourn the Seventieth Congress at 5:30 o'clock this afternoon. Immediate adoption by the House of the adjournment resolution is anticipated, as the House had already voted to quit at 5 o'clock today. The Senate vote was 46 to 35.

The revised adjournment resolution was brought in by administration leaders after it appeared evident that Boulder Dam supporters would not be able to break the filibuster conducted against the bill by

(Continued on Page Two.)

FIRE DESTROYS TACK PLANT IN OIL CITY

OIL CITY, Pa., May 29.—The plant of the Finney Manufacturing Company, makers of tacks, was destroyed by fire today. The plant was purchased recently by Dr. W. M. Easton. The loss is $25,000.

KIDNAPING WITNESSES TO FACE SUSPECT

President Signs Tax-Cut Bill; O. K.'s Postal Revision

Y. W. C. A. GIRLS -:- Pitt Co-Eds Elect New Officers -:- INSTALLED

PHOTOS BY SUN-TELE STAFF PHOTOGRAPHER.

INSTALLED

The University of Pittsburgh Y. W. C. A. has elected new officers. Here they are: Sara Schwerer, vice president; Sara Long, treasurer; Elizabeth Goedecke, president, and Muriel Hanson, secretary.

CHOIR GIRLS

And here're the choir girls who do their share to enliven gatherings. They are Margaret McKown, Helen Rewbridge, Fannie Mae Charlesworth, Margaret Wright and Minne Charlesworth.

PAST OFFICERS

And these young girls have been succeeded in office by the newly elected officers of the "Y." They include: Rebecca Fullerton, Isabel Condi, Helen Cashdollar and Katherine Bainbridge.

PRESIDENT O. K.'S TAX SLASH

WASHINGTON, May 29. (AP.)—The tax reduction bill was signed today by President Coolidge.

The measure, which now is law, provides for an estimated annual reduction in tax payments of $322,495,000.

However, the cut in revenue under the act is estimated at only $155,000,000 for the next fiscal year beginning July 1, the full force of the reduction not being felt until the following fiscal year.

International News Service.

WASHINGTON, May 29.—President Coolidge today signed the postal rate revision bill, which will reduce mail tariffs $16,000,000 annually. The measure provides lower rates for newspapers and magazines and restores the one-cent postal card.

The President also signed the second deficiency appropriation bill, carrying $145,000,000 for various governmental operations between now and July 1.

THE WEATHER

Local Forecast.

Showers tonight; probably clearing Wednesday morning; not quite so cool tonight.

Hourly Temperatures.

(EASTERN STANDARD TIME.)

12 midnight	51	9	a. m.		55
1 a. m.	50	10	a. m.		58
2 a. m.	49	11	a. m.		60
3 a. m.	48	12	noon		62
4 a. m.	48	1	p. m.		62
5 a. m.	48	2	p. m.		63
6 a. m.	47	3	p. m.		63
7 a. m.	49				
8 a. m.	50				

THREE GENERATIONS OF ARMY OFFICERS

FROM THREE WARS

Three war veterans who served with distinction in three different wars and attained ranks of major occupy offices at the Courthouse and do business together daily. Sitting are Maj. Harry D. Fowler, Spanish War, a tipstaff in Criminal Court, and Maj. A. B. Hay, Civil War, third assistant district attorney. Standing is Maj. John H. Shenkel, World War, in charge of criminal courts for Clerk of Courts S. J. Topley.

CONGRESS WILL QUIT TODAY

(Continued from Page One.)

the two Arizona Senators, Ashurst and Hayden.

BOULDER DAM LOSES PLACE

Following adoption of the adjournment resolution Senator Bruce (Dem.), of Maryland, blocked all attempts to reach an agreement to make the bill the "unfinished business" of the Senate at its session in December. Bruce's objections brought down on him censure from Senator Robinson, of Arkansas, the minority floor leader, and Senator Hiram W. Johnson Rep.), of California, leader of the Boulder Dam fight.

After 20 minutes of fiery arguments, the Senate went into executive session to consider presidential appointments. The motion was made by Senator Borah (Rep.), of Idaho, obviously in an effort to pour oil on the troubled senatorial waters.

JOHNSON ADMITS DEFEAT

At the conclusion of the fight Johnson arose and delivered a magnificent gesture of defeat. He was given a tremendous ovation by the galleries and his colleagues.

"I am whipped," he said, his voice choking. "Yes, but by heaven, sir, there is another day coming and someone else may be whipped."

The galleries burst into prolonged applause, while even Senators and members of the House seated on the floor, joined in the cheering for the California Senator.

The vote astounded Boulder Dam adherents, after their victory of yesterday when Vice President Dawes broke a tie to vote against adjournment. A tremendous crowd jammed the floor of the Senate and its balconies as the vote was taken. There was no outbreak of cheering as occurred yesterday when the Senate voted to keep Congress here.

SENATORS CHANGE VOTES

The wide difference between the 40 to 40 vote yesterday and the 46 to 35 majority for adjournment today was due to a shifting of senators favorable to the Mississippi barge line bill, which was passed late yesterday. This caused Senators James A. Reed and Howes (Dems.), of Missouri, to switch from opposition to adjournment to voting for the resolution. Senator Thomas (Dem.), of Oklahoma, did likewise, while the adjournment group gained three new votes, Senator Swanson (Dem.), of Virginia; Ransdell (Dem.), of Louisiana, and Schall (Rep.), of Minnesota, who did not vote yesterday. The opponents of adjournment lost three votes which switched, while Senators Howell (Rep.), of Nebraska, and Kendrick (Dem.), of Wyoming, failed to vote today, after opposing adjournment yesterday.

HE FLIES TO HER

Photo by International Newsreel.

MARGARET LEWIS

This is Margaret Lewis, in the first available photograph, to whom Henry DuPont, treasurer of the E. I. DuPont de Nemours Corporation flies to spend his weekends. DuPont, living in Wilmington, Del., has just bought a plane and says he's going to fly to Miss Lewis, in San Antonio, weekly.

KIDDIE CAR RIDER HIT BY AUTO, FATHER SUES

Injuries suffered by Leo Frances Speicher, 5, son of Leo F. Speicher, Sr., Carrick, when run over by a truck while riding on his kiddie car, were rated at $1,000 in a damage suit filed by the boy's father against Joseph H. Fulton in Common Pleas Court. The accident occurred April 21 in Sunnyside avenue, Carrick. The lad sustained cuts on his face, head and back.

"STAND UP" TO BE GIVEN KIDNAPING SUSPECT

YOUNGSTOWN, O., May 29.—Crowds of morbidly curious packed about the undertaking rooms in Market street here last night where lies the body of Beatrice Rosenbaum, 10, found dead in a wooded ravine near Salem, O., Sunday, after having been missing for 15 days. And throughout the early hours today, long lines of curious, attracted by the nation-wide interest in the brutal kidnaping, filed past the tiny casket.

Police and special investigators, taking advantage of a short respite, are preparing for a determined and exhaustive search for the perpertrators of the crime which has stirred the entire country. Immediately after the funeral services today at 11 o'clock, James O. Sloan, of Cleveland, the only remaining suspect being held for investigation, will be given a "stand-up" before eye witnesses to the kidnaping, Mrs. W. C. Van Gorder and Mrs. George E. Kelly, neighbors of the Rosenbaum family.

Two suspects held, Harry Churchill, 44, of Detroit, and Frank Haguedush, 40, of Caldwell street, Youngstown, were released yesterday.

Police are searching for the writer of a letter, posted in Sandusky, O., and signed "The Jackal," which may have been written by the kidnapers before the child escaped from them or was abandoned. The letter read: "We have your daughter. She is safe. She will be returned to you, but not until we get what we want."

BALLOON DERBY AWAITED

(Continued from Page One.)

Lieut. T. G. W. Settle, and American Business Club of Akron.

Earlier in the day, the pilots were presented to 14 Pittsburgh debutantes who will act as sponsors of the balloons at Bettis Field tomorrow. The affair was held in the University Club and was attended by a number of prominent society people who will occupy boxes at tomorrow's air meet. The business meeting followed the tea and immediately afterwards came an informal dinner and reception for the airmen in the William Penn Hotel.

The visiting pilots and their aides were entertained at Sanders, Freeport road, after the dinner.

With promise of clear skies and moderate winds for tomorrow, plans were rushed this morning for the reception of the giant Naval dirigible, Los Angeles, which is expected to make the trip here from its mooring at Lakehurst, N. J., if fair weather prevails.

Postoffice Aid Kills Self

Worry over continued ill health is believed to have driven Ray Ramsey, 27, clerk in the Coraopolis postoffice, to shoot himself yesterday. His body was found in an automobile near Hookstown, Beaver county, within sight of his boyhood home.

Ramsey entered the employ of the Coraopolis Postoffice in 1923 and lived on the Broadhead road, near Carnot. He leaves a wife and three children, the eldest 6 years old.

Officials at the postoffice said Ramsey appeared worried for the last year, but did not attribute it to business trouble.

A note, found near the body, asked that the postmaster be notified. His wife, formerly a Miss Morris, is said to have been a native of Weirton, W. Va.

Rev. Urmy Advocate Editor

KANSAS CITY, May 29.—(AP.)—The Rev. R. B. Urmy, of Pittsburgh, Pa., was elected editor of the Pittsburgh Christian Advocate at the general conference of the Methodist Episcopal Church here today. He succeeds John J. Wallace, retired.

Other elective editors of the church publication were re-elected.

VERDICT BRINGS TEARS

Photo by P. & A.

MRS. FLORENCE E. S. KNAPP

Mrs. Florence E. S. Knapp, tried at Albany for grand larceny in connection with the disappearance of census funds while she served as secretary of New York state, the first woman to hold a state-wide position., gave way to tears when the jury brought in a verdict of guilty. She weeps above. The verdict may bring a 5 or 10-year prison sentence.

AUTHORITIES PROBING INN DEATH AT LATROBE

GREENSBURG, Pa., May 29.—County Coroner James Harkins last night was completing investigation into the death of Kenneth M. Smith, member of a prominent Latrobe family, whose body was reported by police to have been found hanging in a room in Beatty's Inn, near Latrobe on Friday. Smith was a graduate of Lafayette College. An inquest will be held Friday. No reason could be assigned by relatives or friends for Smith's apparent suicide.

WOMAN HURT IN FALL AS PORCH RAIL BREAKS

PUNXSUTAWNEY, Pa., May 29.—Mrs. James Johnston, 42, was injured probably fatally late yesterday when she fell from the porch of her home to the sidewalk, 12 feet below. She was leaning on the railing when a section gave way. She suffered a fractured skull and internal injuries.

No Ancestor Aid For Bunioneer-- Rogers Knows

BEVERLY HILLS, Cal., May 29.—Breeding and ancestry hasn't got a thing to do with anything this boy Andy Payne. His daddy and I grew up together about the same age. He was raised on an outfit next to ours. He never run in his life. He always rode horseback.

WILL ROGERS.

He has another kid that was named for me and I am certainly going to try and keep him from running down to Buenos Aires or up to Alaska or somewhere.

If Andy don't get this prize money, this certainly ought to be a lesson to him to never run that far unless he is sure. If I was him from now on I would just enter some short sprints of maybe just 1,500 or 2,000 rallies.

Yours

WILL ROGERS.

Copyright, McNaught Syndicate.

KIDNAPER STRANGLES GIRL

TOLEDO, O., May 29.—A man early today entered the home of Alex Sielagowski, here, and took Dorothy, aged 7, from the bed where she was sleeping with her three sisters, carried her to his automobile, attacked and killed her. Twenty minutes later he threw the body on the porch of her grandparents, Mr. and Mrs. Felix Dobrzenicki, a few doors from the child's home.

The child had been attacked with a hammer, then strangled.

A "little man dressed in black," who parked a large closed car in front of the Sielagowski home, then entered the house with a pass-key, is believed to be the slayer.

The child's body was found by her father and detectives.

Dorothy was sleeping in an upstairs bedroom with her two sisters, Stella, 15, and Leona, 5, when the kidnaper entered the room.

Stella awoke as he seized Dorothy and fled. Stella, temporarily paralyzed by fright, could make no outcry.

The kidnaper, with Dorothy struggling in his arms, ran from the room, down the stairway and into the street.

As the kidnaper fled with the child Stella overcame her fright and screamed. Her father was aroused and, learning the cause of Stella's terror, ran to the back door, through which Dorothy had been carried.

He then ran to the front of the house where he saw the large car parked. As he ran toward the vehicle, the auto was thrown into gear and sped away.

Sielongoski jumped into his own machine and sped to the police station. He returned to his home with a squad of officers and the search for Dorothy got under way.

The tragedy occurred just before dawn, when the streets were deserted.

VENGEANCE, CRIES MOTHER

By ALMA SIOUX SCARBERRY.

YOUNGSTOWN, O., May 29.—Broken hearted and on the verge of collapse, the mother of little Beatrice Rosenbaum, 10, beyond tears, has but one cry. It is that the kidnaper and murderer of her helpless child be found and brought to quick justice.

"Don't talk about it. Can't you do something?"

That is her answer when a reporter calls to ask questions. She has told and retold her part many, many times. Now she begs us to join the police in the man-hunt. The father sits by and nods his agreement absently.

And when white-faced Mrs. Rosenbaum holds out trembling hands and begs, as though she were pleading for the life of her baby, you want to go out with your bare hands and find the man who took little child-like Beatrice to the woods to wander around, dazed and starving, until she stumbled and fell, face down, in death.

Four officials took me in a police car out to the scene of the crime today and their faces were grim. Sheriff P. J. Corll, Chief of Police Thompson, of Salem; W. T. Lally, city detective, and William J. Harrison, county detective, were in the scouting party.

We scoured the woods around for clues. They showed the spot where her stockings were found. Farther away she had dropped her shoes, and rest of her clothes. Beatrice, according to her mother and father, did that at home. They left the laces out of her shoes because she was always taking them off. She hated clothes. It was pathetic that she did the same thing while dying. All of the detectives hashed these things over and shook their heads.

Shriff Corll spoke: "We can't take those car tracks seriously or the handkerchief clue—it was found near here. No marks of violence. Nothing good to base our suspicions on. I'll admit I'm floored."

This was echoed by the other men. This was the consensus:

"We're up against a stone wall. But, that just means we'll have to redouble our efforts. This crime shall not go unpunished."

Little Alice Atherine Kelley, 4, a neighbor, whose mother was questioned by police today as an eyewitness, lisped out her first interview today to me.

"I tol' mammy look at the funny car—old, ugly car Beatrice is going riding with the man in."

Just then a roadster drove by the house and she points:

"Look, it was like that."

Her mother was amazed at the little twin's memory. Alice has a twin sister. Mrs. Van Gorder, another eye-witness to the kidnaping, also said the child was right.

The little one will be questioned carefully today. So that a part of the mystery may be cleared up with halting phrases from "out of the mouth of babes."

WALL OF SNOW HIDES NOBILE

(Continued from Page One.)

which apparently came from the lost dirigible.

FLIER AT TROMSOE

OSLO, Norway, May 29.—(AP.)—Lieut. Luetzow Holm, Norwegian flying ace, arrived at Tromsoe at 11 o'clock this morning on route to Spitzbergen where he will conduct an air search for the missing dirigible Italia in a Norwegian naval plane.

DEPEND ON HUNTERS

KINGS BAY, Spitzbergen, May 29. (AP.)—With the Italia's base ship Citta di Milano ice-bound, dependence today was placed upon hunters of the Northlands for tidings of the missing dirigible.

The Citta di Milano took aboard one hunter at Magdalena Bay where the vessel sought shelter from the ice floes, which were being driven before a shore wind. She was endeavoring to get in touch with other hunters.

One team of dogs, driven by two experts, named Tandberg and Noels, was ready to make a trip of three or four days to Widje Fjord in the hope of learning the fate of Gen. Nobile and his crew of 17. Other plans were afoot for exploration with the huskies of the North.

UNVEIL FISMES PA. WAR SHAFT

Balloons Prepare To Fly ↓

PRINCETON KEEPS ITS DUAL BOARD

THE DAILY PICTORIAL — THE SUN TELEGRAPH — GENERAL NEWS SECTION

TUESDAY, MAY 29, 1928

FOURTEEN 'BAGS' ENTERED

Thousands will see their first air derby here tomorrow when 14 balloons shoot into the sky from Bettis Field for the start of the National Balloon Race, the elimination contest for the international meet at Detroit next month. Teams have been sent here from the Army, Navy and private interests all over the country. Squadrons of army and navy airplanes, together perhaps with the naval dirigible "Los Angeles," will give exhibitions in addition to a number of privately-owned planes. Above are shown some of the principals in tomorrow's air derby—sponsors and pilots—together with scenes in the midst of preparations.

IT'S GOOD BALLOON WEATHER ↓

PA. SHAFT UNVEILED

FISMES-ON-THE-VESLE, France, May 29.—(AP.)—A monument commemorating the achievements of Pennsylvania soldiers in the World War was unveiled today, with Maj. Gen. William G. Price and Mayor Harry A. Mackey, of Philadelphia, representing Pennsylvania and Andre Tardieu, minister of public works, present on behalf of France.

Two hundred and nine men, in full uniform, carrying their rifles and full equipment, picked one each from the 209 military units of Pennsylvania, infantry, cavalry, heavy artillery and engineers, led by 12 officers, the latter all wounded veterans of the war, rendered military honors.

The party left Paris early in the morning in charabancs and automobiles, coming to Fismes by the way of Chateau-Thierry where the Twenty-eighth Division went into action in 1918.

From the Marne to the Vesle, the officers passed through various villages and towns which, whether helping to defend, or charging to capture, the Twenty-eighth had seen in 1918, "when things were a little different," as one officer put it.

Jaulgonne, Champvoisy, Gousancourt and finally Fismes, were reached in turn, looking spick and span, with new bridges replacing destroyed ones in the war and brand new houses, freshly painted.

All along the road between the Marne and the Vesle, the scene of terrific fighting in July and August, 1918, the Pennsylvanians tarried and exchanged reminiscences on spots where their brothers had died and many of those present had been wounded.

Myron T. Herrick American ambassador to France, Gen. Price and the mayor of Fismes spoke briefly.

OHIOAN SENTENCED IN OFFICER'S DEATH

STEUBENVILLE, O., May 29.—Angello Tamburro, 24, was sentenced to an indeterminate sentence in the Ohio penitentiary late yesterday, following a plea of guilty to a manslaughter charge, in connection with the death of Police Lieut. Scott Roe. The police officer was injured in attempting to break up a fight at a Fraternal Order of Police ball, April 11, when he was pushed down a flight of stairs. Tamburro admitted pushing the officer, but said he had no idea Roe was near the stairway.

RACER PISTONS SMALLER

For the third successive year cars which will compete in the Decoration Day classic on the Indianapolis Speedway will be propelled by motors with a piston displacement of 91.5 inches, one-seventh the size of the motors used in the first race in 1911. There have been six changes in the piston displacement. The present-day race cars are often referred to as the "vest pocket" type, but they have developed amazing speed records. In 1911 and 1912 the piston displacement was 600 cubic inches; 1913 and 1914, 450 cubic inches; 1915, 1916 and 1919, 300 cubic inches; 1920, 1921 and 1922, 183 cubic inches; 1923, 1924 and 1925, 162 cubic inches, and 1926 and 1927, 91.5 cubic inches.

BELLEVERNON NURSE AWARDED DIPLOMA

FAIRMONT, W. Va., May 29.—Miss Katherine Miller, of Bellevernon, Pa., was among seven nurses who received diplomas last night at the Cook Hospital Training School for Nurses graduating exercises.

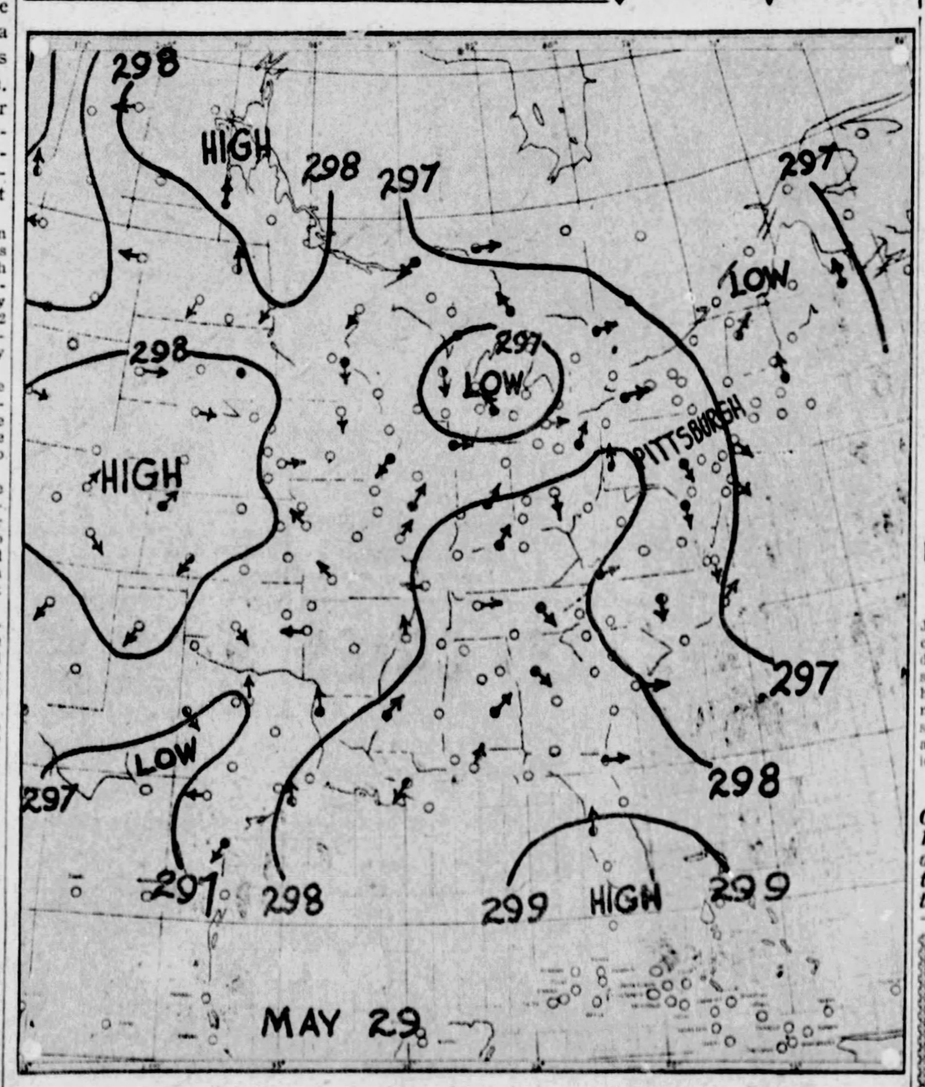

WEATHERMAN'S LATEST WORD

Here, pilots, is the very, very latest from the weatherman, William Brotzman, who promises, tomorrow, "ballooning weather." To substantiate his prediction, he offers you his own bureau map, showing Pittsburgh at the very latest recordings today to have been enticing a "high pressure area," which means, everyone knows, fair weather. The "low" that was over the city last night has shifted. That "high" about which the forecaster speaks should be here for tomorrow. Bon voyage!

HEART ATTACK KILLS CARNIVAL EMPLOYE

JOHNSTOWN, Pa., May 29.—Joseph Flenard, 27, employe of a carnival company, who was found dead in a tent on the Conemaugh show grounds Sunday night, died of heart disease, the coroner's office announced last night. Flenard was the son of Police Lieut. Clifford N. Flenard, of Camden, N. J. The father identified the body today.

Do you think President Coolidge would be among the 12 greatest men living? Pick out your 12 and compare them with the names mentioned in Sunday's Sun-Tele.

What's the Market Doing Today? —and Why?

You can find out in

"FINANCIAL NEWS AND VIEWS"

Just turn to the Financial Section

Pittsburgh As Others See Us

"The Presbyterian and Methodist churches in Pittsburgh were among the first religious institutions in the world to pass a resolution recognizing the rights of the dumb animal creation and the duty of the human race toward it."

—MINNIE MADDERN FISK.

MINNIE MADDERN FISK

MINNIE MADDERN FISK, actress, born in New Orleans, La.; daughter of Thomas W. Davey, theatrical manager, she appeared on the stage in children's parts when two years of age. Married Harrison Grey Fisk. Her fame as an actress rests on her success in "Tess of the D'Ubervilles," 1897, and "Becky Sharp." Is president of the American Humane Association. Lives in New York City.

Pittsburgh is an intensely materialistic center. Nevertheless I have found it a city in which there are revealed a warming and stimulating feeling for art and a deep sense of beauty. Furthermore, I am under the impression that the Presbyterian and Methodist churches in Pittsburgh were among the first religious institutions of the world to pass a resolution recognizing the rights of the dumb animal creation and the duty of the human race towards it. It seems to me that that was an act marking a very long step forward towards better civilization * * * If any religious institution of any foreign land has made formal acknowledgement of the duty of mankind towards the sub-human race I have not heard of it. Therefore, in this particular act in intellectual, spiritual and moral progressiveness it may be that Pittsburgh has led the world. All honor to Pittsburgh.

Minnie Madden Fisk

(From Letters collected by Roy Jansen, of Pittsburgh.)

Thursday: George W. Wickersham, former Attorney General of the United States.

PRINCETON TO REMAIN UNDER DUAL BOARD

TULSA, Okla., May 29.—To the generalship of Dr. Clarence Edward Macartney, pastor, and Dr. Maitland Alexander, pastor emeritus, of the First Presbyterian Church of Pittsburgh, and the stirring oratory of Dr. Mark A. Matthews, of Seattle, Wash., is accorded much of the credit for the victory won yesterday in the General Assembly of the Presbyterian Church by opponents of the proposed new plan for the government of Princeton Theological Seminary.

Although neither Dr. Macartney nor Dr. Alexander is a commissioner to the assembly. Both are members of the seminary's board of directors and both came here for the primary purpose, it is understood, of helping to organize the opposition to the plan of substituting a unified board of control for the dual board now operating.

The debate on adoption of the proposed new plan was about to close, with strong indications that its friends were in the majority when Dr. Matthews introduced a resolution postponing further consideration of the subject for a year and directing the present board of directors to compose their difficulties and make a report to the assembly in 1929.

VOTE IS 520 TO 391

Dr. Matthews made a passionate appeal for favorable action on the resolution. It was adopted by a vote of 520 to 391. It was said that this action leaves the report of the committee of 11 which formulated the new plan, and the dissenting report of Dr. Ethelbert D. Warfield, still before the assembly for action next year.

Following adoption of the Matthews resolution Dr. Macartney, himself a former moderator, said:

"The action of the General Assembly is eminently just and fair. It gives the board of directors an opportunity to take those steps which will at once secure peace at Princeton. Had the assembly adopted the report of the special committee and disrupted the present government of Princeton Theological Seminary, an heritage of ill feelings, severed friendships and mutual suspicion would have been left behind, and the church would have been confronted with the possibility of a deep and abiding schism and division.

"But as things now stand, we can face the future with confidence and hope."

PLEA FOR MISSIONS

"America's Challenge to the Church" was the subject of an address delivered this morning by Dr. John McDowell, secretary of the board of national missions.

"Never was a greater opportunity afforded the Christian Church than just now to give the full flavor of its religious life to strengthen, sweeten and direct the life of the nation," said Dr. McDowell.

"The scientific mind, the philosophic mind, the economic mind, and the social mind without the glow of religious truth and feeling cannot satisfy the fundamental needs of the nation's soul. The nation is crying aloud for a moral and spiritual leadership based on a faith that is not afraid to reason or ashamed to believe."

PITTSBURGHERS ELECTED

Two Pittsburgh men were elected members of boards underlying the Board of Christian Education, Dr. Hugh T. Kerr, of the Shadyside church, being chosen to the college board, class of 1927-30, in place of Dr. John W. MacIvor resigned, and Attorney Hallock C. Sherrard being chosen to the General Board of Education, class of 1928-31.

At a popular meeting under the Board of Foreign Missions this evening the speakers are to be Dr. Robert E. Speer, the retiring moderator, and Sir William J. Wanless, of Western India.

No new business may be introduced after the adjournment of the Assembly this afternoon and it is expected that all business on the docket will be finished in time for final adjournment tomorrow afternoon.

Sails

Photo by International Newsreel

ALEXANDER P. MOORE

Alexander P. Moore, former Pittsburgh newspaper publisher who has been appointed U. S. ambassador to Peru, has sailed on the SS. Santa Luisa to take up his duties. Here he is as he left New York.

CONTINENTAL OIL DEAL CALLED PRIVATE STEAL

W. S. M'CONAHEY GETS JAMESTOWN TAX JOB

MERCER, Pa., May 29.—W. S. McConahey has been named tax collector of Jamestown to succeed Leo Brown, resigned.

GROVE CITY SCHOOL TAX PLACED AT 23 MILLS

MERCER, Pa., May 29.—The Grove City School Board fixed the school millage at 23 mills and the per capita tax at $5.

For your breakfast and your better health

Of course, most people eat Heinz Rice Flakes for breakfast because of their crunchy goodness and their delicate, nut-like flavor.

But there is another, equally inviting, equally important reason for eating these delightful flakes of rice.

This reason is the better health, the *Joy of Living*, which Heinz Rice Flakes help to promote.

For, by a special, patented Heinz process, Heinz Rice Flakes are naturally "laxatized". This unique process utilizes the natural roughage of the rice itself in such a way as to impart to Heinz Rice Flakes a mild laxative quality, enabling them to assist Nature in keeping you "fit as a fiddle".

HEINZ *Rice* FLAKES

57

TASTE GOOD—DO GOOD

LIPTON'S TEA

Awarded first prize and gold medal at the great tea expositions in Ceylon and India as the finest tea grown

Thomas Lipton Tea Planter Ceylon

Good Restaurants serve Lipton's Tea—Ask for it!

SENATE REPORT CRITICIZES TREASURY

WASHINGTON, May 29.—A report bitterly attacking the four oil magnates who participated in the profits of the long investigated Continental Trading company oil deal of seven years ago and criticizing the Treasury for waiting almost three years before demanding taxes due from the transaction awaited presentation today to the Senate.

"PRIVATE STEAL"

The report, prepared by Senator Walsh, (Dem.), Montana, veteran prosecutor of the Teapot Dome Committee, and unanimously approved by his fellow committeemen, characterized Robert W. Stewart, Harry F. Sinclair, H. M. Blackmer, and James E. O'Neil as "conspirators" and denounced the entire deal as a "contemptible private steal."

Senator Nye (Rep.), North Dakota, planned to offer a supplemental report on the committee's findings, but Senator Walsh said neither was to be regarded as the last word on the oil investigation since many points remained to be cleaned up.

TRACED TO FALL

The Montana Senator reviewed the history of the Continental Companys organization to buy and sell oil in this country and declared there was a general belief that its $3,080,000 profits were "to be devoted, and perhaps had been devoted to corrupt uses of one for or another," since $233,000 in Liberty bonds purchased with the profits had been traced from Sinclair to Albert B. Fall, former Interior Secretary, about the time of the lease of Teapot Dome.

"It seems now, however," the report added, "to have been ill-gotten gains of a contemptible private steal, the peculation of trusted officers of great industrial houses, pilfering from their own companies, robbing their own stockholders, the share of the boodle coming to one of the freebooters serving in part as the price of the perfidy of a member of the President's cabinet."

Reference was made to the testimony that Stewart, O'Neil and Sinclair had made restitution to their companies for their shares of gains in the Continental transaction, under which oil was purchased at $1.50 a barrel and resold to their companies at $1.75, but Walsh had this to say on that point:

"It is unnecessary to dwell upon the facts leading to the conclusion that no one of the four conspirators had, at the outset, any purpose to make the company, each respectively represented, the beneficiary of the Continental transaction."

MONONGAHELA PASTOR ACCEPTS MISSION POST

MONONGAHELA, Pa., May 29.—The Rev. W. F. Bayle, pastor of St. Paul's Episcopal Church here, yesterday accepted the post of general missionary for the Pittsburgh district. He will remain at his present post until September 1.

How about "Al" Smith? Is he among the 12 greatest living men about whom a compelling story has been written. Read Sunday's Sun-Tele.

Buried

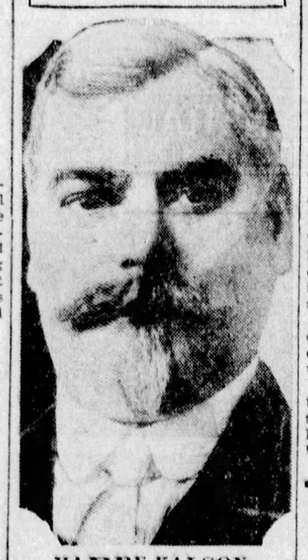

HARRY KALSON

Funeral services for Harry Kalson, 57, 1315 Epiphany street, for many years prominent in state and national orthodox Jewish circles and Republican politics, who died in West Penn Hospital, were held at his home, with burial in Tifereth Israel Cemetery.

PENN ANNEXING LOSES AGAIN

Because they lacked 25 signers, annexationists of Penn township lost their second court battle in four months, today.

Judge George V. Moore upheld an appeal by township officials and others from a petition of residents along Frankstown road, adjoining the city. The law requires signatures of three-fifths of the taxables and the court ruled 255 names were necessary. The petition bore only 230.

A similar move to merge was thrown out in February for the same reason. Annexation boosters maintain the list of taxables shows a jump every time annexation is proposed.

FINED AND IMPRISONED ON DRY LAW CHARGES

Joseph Urban and Wasyl Kotula, both of Pittsburgh, yesterday in Federal Court were fined $200 each and sentenced to servie one month in jail, when they pleaded guilty to violating the prohibition law. Both were prior offenders. Two others, Michael Venture and Frank Pelch, who pleaded guilty to violating the prohibition law, were fined $100 and $200, respectively.

WOMAN KILLED WHEN AUTO SKIDS IN DITCH

NEW CASTLE, Pa., May 29.—Mrs. Margaret K. Cunningham, 40, of Elwood City road, was killed instantly yesterday when an auto she was driving skidded and turned over in a ditch a short distance from her home. Three other persons in the car escaped with slight injuries.

RECEIPTS TAX HELD ILLEGAL

WASHINGTON, May 29.—(AP.)—Taxicab companies operated by corporations, joint stock associations and limited partnerships won in the Supreme Court yesterday in an attack upon the tax imposed by Pennsylvania upon gross receipts. The court held that the law was invalid because it posed upon corporations taxes which are not imposed upon persons and partnerships.

Justice Holmes announced his dissent, declaring that the states could discriminate as proposed in the Pennsylvania law. Justice Brandeis also dissented declaring that such taxes had long been in force. Justice Stone announced that he agreed with the views of Justice Brandeis.

TRAIN VICTIMS GET $5,000

Consent verdicts were returned in Common Pleas Court awarding Benjamin Goldstein and his daughter, Gladys Goldstein, Monongahela, Pa., each $2,500 damages against the Pittsburgh and Lake Erie Railroad for personal injuries. It was developed that a train backed into the plaintiffs October 16, 1926, while they were at the station at East Monongahela. Attorney Ben Paul Brasley represented the plaintiffs and Carl Gluck the defendant.

How To Be Beautiful by Maria Jeritza

'Is Your Hair Sprinkled With Gray?'

IS your hair sprinkled with gray? If so, before you decide to change its color remember that naturalness is very much the mode today.

Increasing numbers of women are leaving their hair the tint that nature gave it, for they realize that this tint tones in best with the coloring of the eyes and skin.

Have you not noticed at the opera that the women in the parterre boxes who stand out because of exquisite beauty are in many instances those with white or gray hair, slender of figure and youthful face.

Not long ago I visited the salon of a famous beauty specialist. A charming lady who looked about 22 entered and removed her hat. Then I saw that her dark hair was peppered with white.

"I hope she is not going to have that lovely head of hers dyed," I murmured.

"No, indeed," replied the mistress of the salon. "She is an old customer of mine, and I know she is proud of her hair, which she considers an individual setting for her face.

"She is here for a facial. She indulges in one about every two or three weeks, for she realizes that occasional facial massage tones the skin, stirs up circulation and is a reliable beauty aid. Her idea is to keep her complexion exquisitely young and fresh as a foil for her gray hair."

"Simple care, including the daily bath and facial cleansings of oil, with perhaps massage now and then, is all the complexion needs," she continued. "It is the hair that is most often neglected.

"A woman will shampoo her hair once or twice a month, then wonder why it is lifeless and oily. The hair becomes soiled more quickly than the rest of the body. It should be shampooed every week or even more often."

There is much truth in this comment. Wash your hair as often as it needs it. This will be oftener in summer than in winter.

Use liquid green or melted castile soap. Lather and rinse your scalp twice. Then rinse it again and into this last rinse squeeze the juice of a lemon. Half a lemon may suffice for a bobbed head.

Is your hair falling out profusely? Do not worry, it should do so at this time of year. And feathery little new hairs should make their appearance about the edges of your forehead, for spring is also the season of renewed growth. If new hairs are not sprouting, your scalp may need attention.

Brush it vigorously every morning with wire-bristled military brushes. Go outdoors bare-headed on mild days, so that it can breathe in oxygen.

(Copyright, 1928, Premier Syndicate, Inc.)

Good Advice

will save money for you on your next visit to New York. The popular Hotel Martinique offers clean, comfortable, well appointed accommodations at rates as low as

$2.50 per day

Once you have enjoyed the splendid food—perfect service and exceptional economy of this modern

New York

hotel, you'll always be—like thousands of others—a welcome guest at the Martinique. Stop in—we'll be glad to see you.

A. E. SINGLETON, Res. Mgr.

Hotel 600 Rooms MARTINIQUE

AFFILIATED WITH HOTEL McALPIN

BROADWAY-32nd to 33rd STREETS NEW YORK CITY

NEXT THURSDAY THE *LAST* DAY TO GET $10 ON YOUR OLD STOVE!

ADD COLOR *in your* KITCHEN *with a* Tinted Tappan Gas Range

$5.00 Down

ONE YEAR TO PAY

Delivery and Connection FREE

In the new Tappan Gas Range you get—Oven Heat Control—Full Enamel Inside and Outside—Specially Designed Burners—Smooth, Rounded Corners—a range easy to operate, easy to clean, efficient and economical.

We'll allow you $10 for your old stove to apply on the purchase of any new Tappan—and a $5 down payment puts your choice of any range in your home ready for use. This wonderful offer includes all Tappan Ranges, including the new tinted Tappans.

If you wish, our representative will call at your home—Phone Grant 7600, Line 205

GAS AND ELECTRIC SHOPS

435 SIXTH AVENUE

NORTH SIDE 124 W. Ohio Street

EAST LIBERTY 6119 Penn Avenue

McKEESPORT 224 Fifth Avenue

EAST PITTSBURGH 106 Electric Avenue

427 & 613 LIBERTY AVENUE

BRADDOCK 620 Braddock Ave.

HOMESTEAD 335 E. Eighth Ave.

BEAVER FALLS 1317 Seventh Ave.

BELLEVUE 539 Lincoln Avenue

Cooking Demonstrations at Utility Hall, 435 Sixth Avenue, Monday, Wednesday and Friday 2:00 P. M.

Blindfolded . . . *in scientific test of leading Cigarettes,* Miss Hope Livermore, selects OLD GOLD

"I really did not think there was very much difference among the milder brands of cigarettes and I do like a mild smoke . . . The blindfold test proved to me that there was one that was noticeably smoother and more pleasant than the rest . . . I found after the test was over that this was an OLD GOLD."

H. J. Livermore

MISS HOPE ISELIN LIVERMORE

Debutante daughter of Mr. and Mrs. Philip W. Livermore of New York City

Made from the *heart-leaves* of the *tobacco plant.*

Why You Can Pick Them, Even In the Dark!

Three types of leaves grow on the tobacco plant.

The heavy, coarse top leaves, irritating to the throat. The withered ground leaves, without taste or aroma . . . And the *heart-leaves,* rich in cool and delightful smoking qualities. These golden ripe *heart-leaves* give to OLD GOLD their honey-like smoothness, mellow fragrance and aroma.

That is why you can tell the difference . . . even in the dark!

MOOTHER AND *BETTER* . . . NOT A COUGH IN A CARLOAD

REAL ESTATE

John G. Burns has sold to R. L. Smith 50x100 feet with brick business buildings at the south corner of Penn avenue and Fourteenth street.

At Butler and Thirty-sixth streets, Salvatore Battaglia sold to Hyman J. Shapiro 96x100 feet at private terms.

An improved property in Ley street, Twenty-fourth Ward, lot 36½x112 feet, has been sold by Leo H. Huckstein to Paul B. Jones for $25,000.

A brick house at 141 Forty-third street, Ninth Ward, has been sold by George F. Taylor, Jr., to Marko Gasper. The lot is 23x130 feet.

In Hazelwood, Sam Rosen sold to Bessie Spiegelman a brick house at 5451 Second avenue, lot 24x120 feet.

A property 50x100 feet in Penn avenue near Fourteenth street has been sold by Theodore Kaufmann to W. A. Feltyberger.

A house at 16 Hallet street, Fifth Ward, lot 12x46 feet, has been sold by Bennie Fineberg to Lila Williams.

The Freehold Real Estate Company sold for the West Liberty Improvement Company to Roy Bennett a lot in Bronx avenue, East Brookline. Mr. Bennettt has started the erection of a home.

The Polish White Eagles have purchased from Michael Delimata 48x115 feet in First avenue, Carnegie.

The Pennsylvania Transfer and Storage Company has plans in progress for a garage in Main street, West End, to cost $70,000.

RETRIAL ASKED IN HOLDUP

A motion for a new trial for Fred West, 20, of Fairmont, W. Va., convicted May 16 of the holdup of the Aldine Theater, December 14, last, was argued in Criminal Court. With a masked companion, West was accused of forcing entrance and with drawn guns taking $2,400 in receipts from Gerald Murphy, assistant manager. He was arrested in New Albany, O., in January. His defense was an alibi. Argument was based on an alleged confession introduced at the trial. His counsel, Joseph P. Passafiume, argued that it was unsigned and that W. L. Collins, Pinkerton detective, who was stated to have taken the confession, did not appear at the trial as a witness. Assistant District Attorney John F. Haggerty opposed the motion.

Judges Joseph M. Swearingen, Thomas J. Ford and H. H. Rowand sat in Criminal Court to hear arguments on motions, concluding the May term of court.

CITIZENS SAVINGS BANK
Established 1870
The Only Way
There is only one way to any worthy goal. By depositing your money in a savings account in this bank you are walking along the main highway to success.
CITIZENS SAVINGS BANK
Bank to Bank and Bank
423 WOOD ST.
FOUR PER CENT ON SAVINGS

$5.25 Round Trip
BUFFALO
$6.00 Round Trip
NIAGARA FALLS
SATURDAY, JUNE 2
REGULAR TRAIN
Lv. Pittsburgh . . . 10:00 P. M. (E. T.)
Ar. Buffalo . . . Early Sunday Morning
MONDAY, JUNE 4th
Lv. Buffalo . . . 12:02 A. M. (E. T.)
Ar Pittsburgh . . . 7:25 A. M. (E. T.)
Frequent service to and from Niagara Falls.
EVERY SUNDAY OUTING
$3.50 Round Trip
CLEVELAND
BASEBALL
CLEVELAND vs. BOSTON
Enjoy 10-mile ride on Lake Erie on C. & B. T. Co. Steamer. Fare 50c round trip from Cleveland.
$1.75 Round Trip
New Castle or Youngstown
FAST SPECIAL TRAIN (Eastern Time)
(Modern All-Steel Coaches)
Leave Pittsburgh . . . 7:20 A. M.
Returning
Leave Cleveland . . . 7:00 P. M.
Leave Youngstown . . . 8:35 P. M.
Leave New Castle . . . 9:15 P. M.
Proportionate Fares from Principal stations, McKeesport to New Castle.
$1.50 Round Trip
ELLWOOD CITY
Lv. Pittsburgh . . . 7:45 A. M. (E. T.)
RETURNING
Lv. Ellwood City . . . 6:30 or 9:30 P. M. (Eastern Time.)
Tickets on sale in advance valid in coaches.
CONSULT TICKET AGENTS
Pittsburgh & Lake Erie

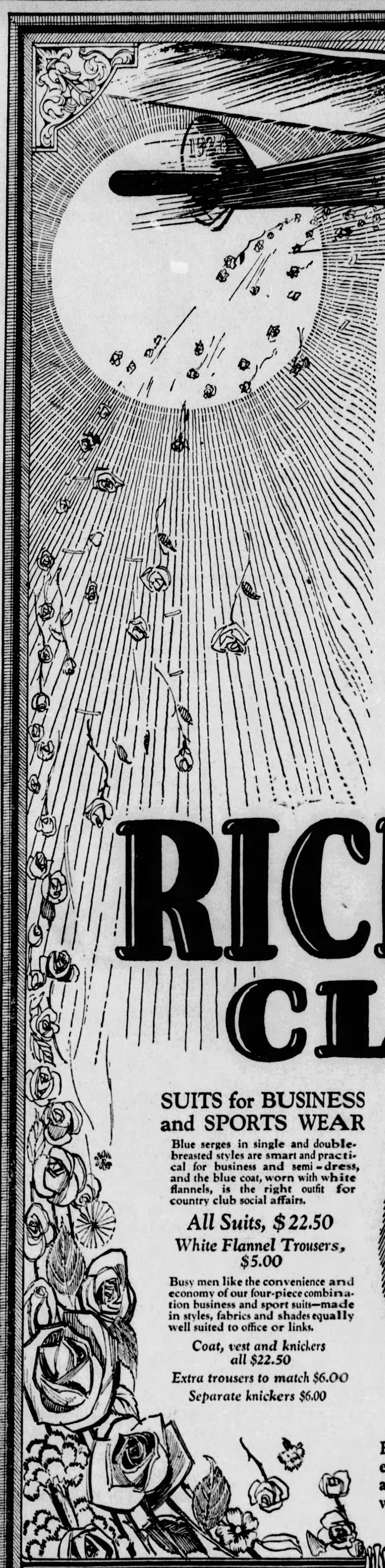

May 30th
Memorial Day

AGAIN this great and prosperous nation celebrates the day consecrated to the memory of its countless heroes—those who gave their lives in defense of the lofty ideals and sound principles upon which our country's strength is firmly founded.

And just as a great nation grows and prospers through unwavering fidelity to certain ideals and principles, so, too, the success of a business depends upon the ideals and principles upon which it is founded.

Richman's Clothes, today, represent the crowning achievement of half a century devoted to these ideals and principles—to give men the finest materials and workmanship we can produce, at a price within easy reach of every purse—to value the customer's satisfaction above our immediate profit—to deal fairly with all those to whom we sell, those from whom we buy, and with all our employes.

The tremendous growth of our business—our great factories employing 2600 men and women who own Richman stock valued at $6,000,000.00—our 31 stores—and thousands upon thousands of customers who buy Richman's Clothes, year after year—all bear evidence that we have honestly lived up to our ideals.

RICHMAN'S CLOTHES

SUITS for BUSINESS and SPORTS WEAR

Blue serges in single and double-breasted styles are smart and practical for business and semi-dress, and the blue coat, worn with white flannels, is the right outfit for country club social affairs.

All Suits, $22.50

White Flannel Trousers, $5.00

Busy men like the convenience and economy of our four-piece combination business and sport suits—made in styles, fabrics and shades equally well suited to office or links.

Coat, vest and knickers all $22.50

Extra trousers to match $6.00

Separate knickers $6.00

ALL $22.50

For CONFIRMATION or GRADUATION

Richman's "Juniors" in dark blue serges, cheviots, and worsteds of remarkable quality—single and double-breasted collegiate styles with vest and long trousers.

All $22.50

The same rich materials and fine workmanship you see in our suits for men—quality you are not likely to see duplicated in the usual boy's suits—value you cannot match anywhere.

Many fabrics and shades, in addition to the blues, are offered for selection.

Sizes 14 to 19 years

Richman's Clothes are sold everywhere, and every day, at one standard price—$22.50 for any suit, sport suit, topcoat, or tuxedo suit with silk vest—nothing excepted—nothing reserved at a higher price.

ESTABLISHED 1879

The Richman Brothers Company

Johnstown Store, 538 Main Street

Wheeling, W. Va., Store, 1217-1219 Market St.

New Castle Store, 131 E. Washington St.

JUST ONE RICHMAN STORE IN PITTSBURGH

221-223-225 FIFTH AVENUE

BETWEEN WOOD AND MARKET STREETS

OPEN SATURDAY EVENINGS UNTIL 9 O'CLOCK

No Charge for Alterations

Richman's 1928 Road Map Now Ready—Yours for the Asking

Our stores will be closed Wednesday, Memorial Day. Open Tuesday Until 9 P. M.

Any desired alterations on garments purchased Tuesday will be ready before closing time.

STAGE AND SCREEN ACTIVITIES DETAILED IN PICTURES AND GOSSIP ABOUT PLAYERS

Reviews of Pittsburgh Attractions in Legitimate, Vaudeville, Burlesque and Photoplay Houses

AMUSING FARCE IS OFFERED IN PITT

By CLARENCE E. GRUNDISH.

The George Sharp Players are presenting a highly amusing farce comedy in the Pitt this week. It is titled "Mary's Other Husband." The action centers around a young wife's efforts to make an "impression" on a visiting uncle of wealth from the West.

As the plot gets under way you learn that Mary Marshall, a young matron portrayed by Anne Forrest, had boasted of having many fine things—pianos, limousines, butlers and maids. This state of fine living had reached the ears of an Uncle Elmer, living in California. Mary gets a telegram that uncle is to arrive that night. She finds herself confronted with the job of making her dreams come true—turning her ordinary bungalow into some shade of pretentiousness.

So she hires a maid, sends an S O S to an employment agency for a butler and borrows lavishly from a neighbor, Sylvia Allen. Silverware and draperies come from the Allen house across the way. And when the first curtain raises it discloses Miss Forrest and Mabel Kroman, the Sylvia of the piece, hanging drapes and plotting a big "front" for the benefit of Uncle Elmer.

But difficulty after difficulty arises. And with each new difficulty the comical situations broaden into wider grins for the audience—and finally extend into wide-open laughs, and from about the middle of the first act until the last curtain these laughs are quite continuous, and at times, rather prolonged.

First the butler turns out to be a crook. Then the home-coming husband balks at the idea of all the false show. In the end he is drafted as the butler, it being decided to fake a story about the husband being detained somewhere. But when Uncle Elmer and his niece, Florence, arrive, it develops that another husband must be found. The Uncle, you see, must consult with him about transferring some property to the Marshall baby. Oh yes, there is a baby. So Mary, with what her real husband terms a "movie plot complex," rounds up another man.

But you haven't heard anything yet. Many more complications arise, one of them being Stella, the maid, who rather fancies the buttering husband.

Mr. Sharp's players give very satisfactory performances. There is praise for Stella, the maid, as essayed by Alice Ann Baker; Husband No. 1, as played by Ralph Morgan, and Gordon Anderson, the temporary husband.

The premier last night was quite a smart event. Almost a capacity house was there. In addition to it being a benefit performance for the Eastern Star, many persons socially prominent were present to witness the debut, as a George Sharp player, of Brown Mehard, young Pittsburg and Sewickley society woman. She had the role of Uncle Elmer's niece, Florence.

SOME ENTERTAINERS :-: WHOM WE MEET :-: IN MIMIC WORLD

Corinne Griffith has the leading role in "The Garden of Eden," photoplay in the Penn.

Harry Bannister plays the male lead in "The Baby Cyclone," stock comedy in the Nixon.

Ida May Chadwick heads a group of blonde girl dancers in the Davis vaudeville bill.

John Steel, tenor, is the feature of the stage presentation offered to patrons of Stanley.

Anne Forrest acts the title role in "Mary's Other Husband," comedy played by Pitt stock.

FUN AT PIANO DAVIS HIT

There is a comedian in the Davis this week, whose antics amuse and whose artistry as a musician impresses, for he is a clowning pianist and violinist. He does all the old funny things on the piano and some new ones, at times giving the final flourish to a comic rendition of a familiar air by sitting on the keys. George Chabot is the lad and he has the assistance of Nonette Tortini, good-looking French girl, as his effective foil. Once he becomes serious and, with the house darkened, he stands in the rays of a blue footlight and plays the violin with real feeling. This team is easily the leader in the bill and a couple of comedy acrobats, Wulff and Jerome, run second. Their act is a lot of fun and the way one extends himself out horizontally from a horizontal bar, holding his body in the air with his arms on a level with the bar is a revelation. The dancing act of Ida May Chadwick and six blonde aids is a pleasing demonstration of various steps and is well liked. The Three Vagrants win favor with their playing of guitar, clarinet and accordion. George Austin Moore sings and the three Nelsons roll and juggle hoops. Madge Bellamy is seen in her uudies in "The Play Girl," trivial but amusing comedy romance, the photoplay feature. Johnny Mack Brown is the likeable boy. Walter McGrail and Anita Garvin are prominent. News pictures and a film comedy complete the program.

KENNYWOOD EVENTS FOR MEMORIAL DAY

Lieut. Izzy Cervonne's Band will play four concerts in Kennywood Park tomorrow, Memorial Day. Dancing in the big pavilion will be to music by the Kennywoodians, under the direction of Danny Nirella. Will Hill and his Society Circus, Mlle. Theira and her Royal Puppet Show and all amusements will be open. The big bathing pool also will be open. There is a large list of entries for the modified marathon race and field meet.

NEW WILLOWS SCENE OF AUTO CLUB OUTING

The Syria Temple Automobile Club held its spring party in the New Willows, Oakmont, last night, with an attendance of more than a thousand. Eva Tanguay, returning to Pittsburgh after a long absence, headlined the vaudeville bill of four acts. Cass Hagens New York orchestra furnished music for dancing. The New Willows will be open to the public again tonight.

"The Baby Cyclone," Farce, Gives Nixon Audience Much To Laugh at, Pup Assisting

By WILLIAM J. LEWIS

"THE BABY CYCLONE," a George M. Cohan Farce, proved an amusing vehicle of broad humor last night in the Nixon, where it was presented as the second offering of the summer season of stock by the Noxon players. It was diverting throughout to a fairly large audience tolerant enough to appreciate the difficulties under which a stock organization labors and thus to overlook a slight obstacle to smoothness of production occasioned by some faltering over lines in the first act. The fact that this was soon forgotten as the audience became engrossed in the intricacies of the maintaining of friendly relations where there is a pet dog around to keep things agitated speaks a lot for the quality of the piece as a comedy.

The pet mentioned is a Pekinese and his name is Cyclone because he was born in a storm. So perhaps he feels right in his element as a storm center, for that's what he is. Because Cyclone makes him run second in his own home Gene Hurley takes him out and sells him just to get rid of him, telling his wife he is lost. She creates a scene in the street and Joseph Meadows interferes. He meets the usual fate and when he arrives at his own home he has a blackened eye and Mrs. Hurley, the latter so nervous she is put to bed. Gene later arrives, explanations are made and the men become friendly. Meadows leaves to meet his fiance, Lydia Webster, and she, wondering about the delay, comes to the Meadows home, bringing a Pekinese. You guessed it—Cyclone. Revived, Mrs. Hurley comes into the room in the absence of Miss Webster recognizes and embraces Cyclone and takes him away.

That is the foundation of the story, the development of which leads to numerous complications, widens the rift between the Hurleys, disrupts the betrothal of Meadows and Miss Webster and reaches its farcical height when the four of them are arrested by an officer who can't make head or tail of the situation because Hurley insists the dog belongs to Miss Webster and Meadows is equally insistent that Mrs. Hurley is the owner of the animal, feeling that it would cause him to be second to the pup if it were in his home after his marriage, which impends. Yes, indeed, Cyclone is a storm center and it takes three merry acts to establish his status.

Excepting the slight imperfection noted above, the farce was well acted and well staged. Harry Bannister appeared as Meadows and Katherine Wilson, as Mrs. Hurley. Josephine Whittell, making her debut with the company, made good as Miss Webster. George MacReady was Gene Hurley and Howard Freeman made a hit as a policeman who could not be fooled. Fred Sullivan, Kathryn Card, Joseph Thayer, Louise Quinn and others also had parts.

Worthy Picture Is Feature In Penn

Corinne Griffith, whose eyes reflect epics, romance, idyls, comedy, has a splendid vehicle for all her talents in the United Artists' picture "The Garden of Eden," which is the chief attraction in the bill in the Penn this week. Few screen offerings combine subtle comedy with such a logical plot, and, with superb photography, it makes a wholesome and satisfying entertainment. Add the beauty and grace of the star, and you have something worthy of the highest praise—which this is intended to be. A Hal Roach comedy depicting the events in a pie-throwing battle, which follows the main screen attraction, emphasizes the subtle comedy in "The Garden of Eden." And by the way, "The Garden of Eden" has nothing to do with Adam and Eve, or the serpent. Teddy Joyce, in his master of ceremonies business, depends on the "Kat Kabaret" for his fun-making. The specialities include Bert Nagle and Omar, Hearst Brothers, the Patterson Twins, Roy Walman and Kerenoff and Maree. The overature, including Wagnerian selections, is the chief musical feature.

COWBOY CAREY IN HARRIS

The Harris yesterday inaugurated its new policy of two new bills weekly. Harry Carey, movie cowboy, appeared as headliner of the vaudeville for the first three days. His chaps and wide-brim hat gave the cowboy flavor. Harry got a big ovation. His act, which was rather brief, put him in the position of a radio bedtime story teller with his own version of "Little Red Riding Hood." Fraser Hammond and company in a skit that had to do with ghosts and such, put a lot of laughs in the bill. One of the bright spots in the show was Maud Earl, very blond and very entertaining. She opened with a medley of popular songs. Then she gave her version of a certain song, followed by the way one of the big operatic stars would do it. Emmet and King were back with their same patter, buffoonery and steps. Powell and Rinehart offered something new in chalk talks—making pictures by literally throwing what, it is presumed, was colored chalk dust. The Geraldine Imperio Trio offered melodies and steps. The photoplay was "The Count of Ten," featuring Charles Ray.

PICNICS, DANCING AT PALM GARDEN

A day of entertainment at Palm Garden Park, Mt. Washington, has been arranged for Memorial Day by Johnny Jones promoter of sports and dance events. A basket picnic, with free coffee, dancing and athletic contests, has been arranged for the afternoon. Dancing in the afternoon and evening Palm Garden pavilion is on the program. Old time dancing will be featured.

BEBE DANIELS FILM TOPS BILL IN GRAND

"The Fifty-Fifty Girl" is the current photoplay in the Grand. Bebe Daniels is the star. The picture is nothing to get excited about. Its story doesn't afford Bebe many opportunities. There are some laughs however. Bebe portrays a girl who thinks men are subordinate to women. She and a young fellow are partners in a gold mine venture. The plot deals with their efforts at putting the mine in operation. The former policy of including stage attractions in the Grand has been resumed. Cleo Balcom and her Lucky Lindy Girls are offering an act of syncopation this week.

ADDITIONAL STAGE AND SCREEN NEWS ON PAGE FIFTEEN.

PARK TO OPEN TOMORROW

Jack Crawford, heralded as "the clown prince of jazz," and his orchestra have been engaged to open the new National Amusement Park, Freeport road, Wednesday. Crawford, who weighs approximately 300 pounds, comes to this new pleasure spot direct from a tour over the country. On the completion of his engagement here he will go direct to the Steel Pier at Atlantic City to officially open the summer season at that resort.

The park offers numerous amusement features, some of which are said to be new to Pittsburgh.

FILMLAND

Direction Stanley Co. of America

Stanley

7th at Liberty

PITTSBURGH'S SUMMER RESORT

Celebrated American Tenor—His First Appearance in a Pittsburgh Motion Picture Theatre

JOHN STEEL

And the Brilliant Stage Revue

"Song & Dance Frolic"

Conceived as a tribute to GEORGE M. COHAN, the original Song and Dance man

VIVIENNE GLENN — MANOFF & GIFFORD — JAY SIELER — CHARLIE WILKINS — GRETE-BOURMAN DANCERS and

PHIL AND HIS JAZZ BEAUS

She Loved Him—She Met Him Secretly—Then She Disappeared! WHERE IS SHE?

"THE PORT OF MISSING GIRLS"

With MALCOLM McGREGOR, Barbara Bedford and Great Cast

Pittsburgh's Finest Orchestra

Under the Dynamic Direction of PHIL SPITALNY

Presenting "WAGNERIANA"

Commemorating Wagner's Birthday

FILMLAND

LOEW'S & UNITED ARTISTS'

PENN

SIXTH AND PENN

"The Coolest Spot in Town"

NOW PLAYING

Corinne GRIFFITH in The Garden of Eden

UNITED ARTISTS PICTURE

with LOWELL SHERMAN CHARLES RAY

ADDED SCREEN FEATURE A HAL ROACH COMEDY With STAN LAUREL

ON OUR STAGE

TEDDY JOYCE in "KAT KABARET"

With BERT NAGLE — HEARST BROS. — PATTERSON TWINS — KERENOFF & MAREE — ROY WALMAN — RASCH GIRLS.

DON ALBERT—DICK LEIBERT

LOEW'S ALDINE

LIBERTY NEAR NINTH

OSCAR LORAINE

PEPITO

EDITH BOHLMAN RAINBOW REVUE

OTHER LOEW ACTS

On the Screen "ALIAS THE DEACON"

PARK TO OPEN TOMORROW

Jack Crawford, heralded as "the clown prince of jazz," and his orchestra have been engaged to open the new National Amusement Park, Freeport road, Wednesday. Crawford, who weighs approximately 300 pounds, comes to this new pleasure spot direct from a tour over the country. On the completion of his engagement here he will go direct to the Steel Pier at Atlantic City to officially open the summer season at that resort.

The park offers numerous amuse-

Always Comfortably Cooled

GRAND

Continuous 10 A. M. to 11:30 P. M.

New Prices MATINEES UNTIL 5:30 25c

NOW SHOWING

Miles of Smiles

BEBE DANIELS —IN— "THE 50-50 GIRL"

and how!

Comedy Presentation "LISTEN SISTER"

ON THE STAGE

CLEO BALCOM and her "Lucky Lindy Girls Band"

Ascending the Heights of Syncopation

Coolest Theatre in Pittsburgh

DAVIS

Three Complete Continuous Shows Daily Four on Saturdays and Holidays

KEITH-ALBEE VAUDEVILLE

NOW SHOWING

The Spirit of Joy

IDA MAY CHADWICK in "RAGS and RICHES"

with her 'SIX DIZZY BLONDES'

Denis Chabot with Nonette Fortoni

George Austin Moore | Three Vagrants

Wulff & Jerome

The Three Nelsons | Comedy | News

Feature Picture "THE PLAY GIRL" with MADGE BELLAMY

LIBERTY PENN & SHADY

"THE YELLOW LILY" Billie Dove

On the Stage—THE COLLEGE WIDOWS.

REGENT PENN AT HIGHLAND

Wallace Beery—Raymond Hatton "PARTNERS IN CRIME"

VITAPHONE

OLYMPIC Fifth Ave., Downtown

William Russell—Virginia Valli "THE ESCAPE"

VITAPHONE

COLONIAL Wood St., Wilk'sburg

"Johnny Get Your Hair Cut" Jackie Coogan

ARSENAL BUTLER AT MAIN

"THE SMART SET" William Haines

BELMAR Homewood & Bennett

PLAZA 4765 Liberty Av.—At. 9200

"THE DOVE" Norma Talmadge

MANOR FORBES AT MURRAY

"SADIE THOMPSON" Gloria Swanson

RITZ FIFTH AVE., DOWNTOWN

"SOFT LIVING" Madge Bellamy

ROWLAND Wood St., Wilk'sburg

"FEEL MY PULSE" Bebe Daniels

On the Stage—"A TRIP TO HOLLAND" Singing, Dancing and Music

STRAND FORBES AT ATWOOD

"Chicago" Phyllis Haver

SCHENLEY Forbes St., Oakland

Eleanor Boardman, James Murray "THE CROWD"

On the Stage—All Week—Ohio State University Band.

NEIGHBORHOOD THEATER TODAY

ALHAMBRA PENN AVENUE EAST LIBERTY "THE CROWD"

AMERICAN 2240 BRIGHTON RD. Cor. Woods Run Ave MARIE PREVOST "ON TO RENO"

CAMERAPHONE EAST LIBERTY D. W. GRIFFITH'S "Drums of Love"

CAPITOL Warrington & Beltzhoover RICHARD BARTHELMESS "THE PATENT LEATHER KID"

DORMONT WEST LIBERTY AVE. Lehigh 5700 GENE STRATTON PORTER'S "FRECKLES"

GARDEN North Ave. near Federal D. W. GRIFFITH'S "Drums of Love"

HILL-TOP Warrington, Allen Ave. Lafayette 1576 MARIE CORDA "HELEN OF TROY"

HIPPODROME Beaver Ave. and Juniata St. PHYLLIS HAVER "CHICAGO"

NEW KENYON NORTH SIDE GEORGE SIDNEY "WE AMERICANS"

NOVELTY 317 FEDERAL STREET NORTH SIDE TOM TYLER "PHANTOM OF THE RANGE"

RIALTO 1600 FIFTH AVENUE 15c MATINEE "THE CROWD"

TRIANGLE FRANKSTOWN NEAR PENN MARIE CORDA "THE MOON OF ISRAEL"

SHERIDAN SQUARE THEATRE

Afternoon 15c and 25c—Children 10c—Evening 25c and 50c

TUESDAY, WEDNESDAY: VIRGINIA VALLI in "THE ESCAPE" PAUL ARMSTRONG'S GREATEST PLAY

THURSDAY, FRIDAY, SATURDAY: MADGE BELLAMY in "THE PLAY GIRL" CAN A MAN LOVE A GOLD DIGGER?

Musical Conservatory and Other Big Acts — 5 ACTS OF VAUDEVILLE — Bessie Rempel & Co. and Other Great Acts

Direction of Harris Amusement Company. John P. Harris, Founder.

HARRIS CONTINUOUS DAILY 12 NOON

Afternoon 10c, 20c, 30c

Evening 15c, 25c, 40c

TUES. WED.: CHARLES RAY in "The Count of Ten" A REMARKABLE STORY — HARRY CAREY FAMOUS MOVIE STAR in PERSON — OTHER ACTS

THURS. FRI. SAT.: DOUG FAIRBANKS, Jr. in "Dead Man's Curve" A WHIRLING DRAMA — HOMER LIND REVUE and OTHER BIG ACTS

6 ACTS OF VAUDEVILLE

Direction of Harris Amusement Company. John P. Harris, Founder.

AMUSEMENTS

PITTSBURGH SHOW GROUNDS 5th & PENN AVES. Twice Daily 2 and 8 P. M.

Thurs., May 31 Friday, June 1

AMERICA AMAZED! RINGLING BROS AND BARNUM & BAILEY COMBINED CIRCUS

1000 WONDERS ALL NEW THIS YEAR INCLUDING GOLIATH The MONSTER SEA ELEPHANT

THE ONLY ONE OF ITS KIND EVER CAPTURED AND EXHIBITED ALIVE

1600 PEOPLE—700 HORSES VAST ZOO—43 ELEPHANTS ONE HUNDRED CLOWNS

PRICES—(Including tax on Circus, Menagerie and Side Show Admission Seats): Adults 75 cents; Children, under 12 years, 50 cents—Grand Stand Seats including admission $1.50 to all

DOWNTOWN TICKET OFFICE AT GIMBEL BROS. (MAIN FLOOR). SALE NOW GOING ON.

AMUSEMENTS

NIXON—Tonight 8:30 Best Seats $1

Pop. Price Mats. Tomorrow and Sat.

The NIXON PLAYERS in GEORGE M. COHAN'S LAST BABY CYCLONE

American Farce—One Year in N. Y. with Harry Bannister—Katherine Wilson

SPECIAL

Wednesday Afternoon

All School Children Admitted to Any Show or Ride With

JOHNNY J. JONES EXPOSITION

(At Old Exposition Park)

At Reduced Admission of 5 Cents

Shubert Pitt

Special Mat. Decoration Day

GEORGE SHARP PLAYERS —IN— 'MARY'S OTHER HUSBAND'

A Great Comedy with Ralph Morgan—Anne Forrest

Nites Best Seats $1; Except Sat.

NEW WILLOWS

OAKMONT

BEGINNING TONIGHT!

EVA TANGUAY

Supported by CASS HAGEN'S ORCHESTRA and 4 ACTS VAUDEVILLE

Special $2 Dinner Nightly

Reservations Oakmont 141. Atlantic 5208

Decoration Day Excursion

TO ROCK SPRINGS PARK

STEAMER HOMER SMITH

ONE DOLLAR

Leaves 8 A. M. Stops made at Ambridge and Rochester.

FOLLOW THE CROWD TO

KENNYWOOD

DECORATION DAY CELEBRATION

FREE AFT.-EVE.

HILL DOG & PONY CIRCUS

ROYAL PUPPETS and BAND

BATHING AND AMUSEMENTS

$10 in CASH

PRIZE EVENT OPEN TO ALL TOMORROW

ON THE NEW RIVER BOAT JAPANESE GARDEN

LEAVES FOOT OF WOOD ST.

2 TRIPS 1 P. M., 8:30 P. M. Adults $1.00; Children 50c

BASEBALL—FORBES FIELD Today 3:30 P. M. PITTSBURGH vs. ST. LOUIS

Tickets on sale at Grand Opera House Arcade, Fifth Ave.; A. G. Spalding & Bros., 608 Wood St.; Model Clothing store, 6025 Penn Ave., East Liberty, and Forbes Field.

BLACKSTONE DOWNTOWN NOW 15c

DOLORES DEL RIO "RAMONA"

ACADEMY—UNITED BURLESQUE 2:15 and 8:15

LENA DALEY in Her New Show 'BARE FACTS'

A HOT MEXICAN ENTERTAINMENT

AT THE FLOTILLA CLUB

CLEO & LA MAR & SPANOLITH

"A MEXICAN FIESTA"

A HOT MEXICAN ENTERTAINMENT

PICNIC & DANCE AFT. and NIGHT

JOHNNY JONES' DANCES PALM GARDEN PARK

FRI. NITE, JUNE 8 5-Hour Continuous Dancing Contest

Oranges Insure Health

Juicy, luscious Sunkist Oranges

Eat plenty of oranges, your doctor will advise, because they offset acidity, correct *ACIDOSIS* and naturally stimulate the body through their mineral salts and vitamins.

To keep up with the business battle-line, open the day with orange juice. An orange salad at noon is nourishing as well as refreshing. An orange dessert for dinner is not only delightful but healthful and easily digested.

Sunkist Oranges — fresh in your home throughout the year—are juicy, tender and delicious. They are easiest to peel and to separate or slice. For 5-minute desserts and 10-minute salads these oranges have no near rivals. And best of all, everyone enjoys oranges—they do not tire appetites.

For the school lunch box, Sunkist Oranges are first choice because they are sweet and luscious and of uniform quality. Children thrive on a bountiful supply of oranges. They are a positive aid to robust good health. There is a size for every pocketbook. Buy them everywhere fruit is sold.

Richest Juice — Finest Flavor

To be sure of getting California Sunkist Oranges look for the trade-mark on the fruit and on the wrapper.

Sunkist California Oranges

EVERY SUNDAY

—EXCURSIONS—

AKRON, OHIO $2.75

YOUNGSTOWN, OHIO $1.75

NEW CASTLE, PA. $1.75

ELLWOOD CITY, PA. $1.50

Leave Pittsburgh 7:30 A. M., Eastern Time. Returning Leave Akron 8:05 P. M., Youngstown 9:30 P. M., New Castle 10:05 P. M., Ellwood City 10:22 P. M.

BALTIMORE & OHIO RAILROAD

(Advertisement)

Makes Her Own Skin Bleach

Known for having one of the most beautiful skins in New York, Miss Mildred Ball, favorite artists' and photographers' model, recently made the statement that most of the New York models use a skin bleach of their own making.

According to Miss Ball, "we get three ounces of Orchard White from the druggist and add to it the juice of two lemons. This makes a full quarter pint of a perfectly, harmless yet marvelously effective bleach. Applied to face, neck and arms, it bleaches any dark or discolored skin a beautiful rosy white. It also makes any rough or coarse skin soft and smooth. Many of the girls use it, too, for a tan and freckle bleach. Nothing like this wonderful mixture can be bought ready to use because it acts best when freshly prepared. The cost for several weeks' supply is only a few cents."

TWO EXCURSIONS BY JAPANESE GARDEN

Preparations are complete to handle a capacity crowd of adults and children in the two initial excursions tomorrow by Japanese Garden, the newest amusement steamer operating on the three rivers. The Garden is stationed at the foot of Wood street, from whence the first trip out will be made at 1 p. m., and the second at 8:30 p. m. In addition to novelties and cash prize events there will be dancing in the ballroom. An orchestra of girls will furnish the music.

PATRICIA PITT'S SPRIGHTLY COMMENT ON PITTSBURGH SOCIETY HAPPENINGS

Society Prepares for Women's Invitation Golf Tournament at Allegheny Country Club June 22-23

THERE is no need in my telling you that the golf season is in full stride now. The golf links are dotted with players all day long, and you can see that for yourself. But perhaps you don't know and will be interested to find out that the women's invitation golf tournament will be played on the Allegheny Country Club links on June 22 and 23. This will, naturally, bring some of the best women players in the country here—and incidentally great numbers of golf lovers eager to watch the play of these feminine experts. One of them, though, doesn't need to stir from her own doorstep to take part. I refer, of course, to Mrs. J. Bernd Rose, the Western Pennsylvania champion, who lives in Maple lane, in Shields.

Mrs. James M. Schoonmaker, Jr., is in charge of the tournament, and she says that among the famous women golfers coming on for the event are Louise Fordyce, of Youngstown, who has won the tournament for the past two years; Helen Payson, the present Canadian women's champion; Virginia Van Wie, of Chicago, and Mary Jenny, former metropolitan champion.

* * *

There is going to be still another attractive wedding late in June, I hear. Martha Green, whose engagement to Samuel Clarke Reed, Jr., son of the Samuel Clarke Reeds, of Murrayhill avenue, was announced last June by her father and mother, the Jonathan Sherman Greens, of St. James place, has decided on Saturday, June 30, for her wedding.

The wedding is to be a small one, I believe, in Calvary Episcopal Church at 5 o'clock that afternoon. Just the two families and a few close personal friends will comprise the guest list.

* * *

The engagement of a local man to an out-of-town girl has just been announced in the betrothal of Hazelhurst Plant McCaw, daughter of Mr. and Mrs. Wallace Eugene McCaw, of Fifth avenue, New York, and Lake George, to William M. McEldowney, son of the A. W. McEldowneys, of Westminster place.

Mr. McEldowney attended the Taft School and later went to Princeton, from which school he was graduated in 1924. The girl he is to marry comes from a Georgia family, who lived for a number of years in Cincinnati. She prepared for college there and is now a student at Smith. The wedding, I hear, will take place early in the fall at Lake George.

* * *

Mrs. Scott Alexander McKeown, of the Schenley apartments, is planning to open her summer place at Lakeside, Pa., about June 10, I understand. Her daughters, Sara Jane and Scotty Jean, and her son, Scott Alexander, will go with her, of course.

* * *

Miss Louise Agnes Taylor, daughter of Mrs. John M. Taylor, of Illinois avenue, Dormont, has selected June 7 as the date for her marriage to George Hersey Webb, son of Mr. and Mrs. Walter H. Webb, of Bartlett, N. H. The ceremony will be performed that morning at 9 o'clock and will be followed by a wedding breakfast. Mrs. Edgar S. Patterson, of Mt. Lebanon, will be her sister's matron of honor, and Dr. F. C. Snyder is to be best man.

* * *

Mrs. Ida Marks will give a card party the night of June 7 in the home of Mrs. E. J. Graham, Fourth avenue and Market street, for the benefit of N. Luella Jackson Chapter, No. 416, O. E. S.

* * *

The Marian Guild of Carrick will hold a dance June 14 in the Carrick Eagles' ballroom, Brownsville road. Miss Eleanor Schumacher is general chairman with Miss Isabella Farrell, Miss Ursula Kelly, Miss Alma Thomas, Miss Gladys Walters and Miss Catherine Wilson at the door, and Miss Amelia Franciscus, Miss Dorothy Miller, Miss Margaret Miller, Miss Louise Schmidt, Miss Catherine and Miss Clara Leininger, Miss Caroline Schumacher and Miss Margaret and Miss Helen Walker comprising the reception committee.

* * *

The women's auxiliary to the Allegheny County Homeopathic Medical Society will hold a tea June 8 in the Pittsburgh Training School for Nurses in South Aiken avenue, for the wives of local physicians. The tea precedes the annual sessions of the American Institute of Homeopathy to be held here June 17 to 21. Mrs. H. S. Nicholson, president of the auxiliary, is in charge. Mrs. J. P. McComb is treasurer, and Mrs. George B. Moreland, secretary.

* * *

At a luncheon given Saturday in the Garden Tearoom announcement was made of the engagement of Miss Elizabeth Charlotte Royce, daughter of Mr. and Mrs. Joseph A. Royce, of the South Hills, to Earl E. Cappel, son of Mr. and Mrs. Harry H. Cappel, of the South Hills. Miss Royce is a student at the University of Pittsburgh and a member of the Zeta Tau Alpha fraternity. Mr. Cappel was graduated from Pitt and is a member of the Phi Delta Chi fraternity.

* * *

Announcement has been made of the engagement of Miss Ann Marie Marmarose, daughter of Mr. and Mrs. Charles Marmarose, of North Sheridan avenue, to James Jonathan Conrad, of Wilkinsburg.

Patricia Pitt

UNUSUAL REPORTS MARK CLUB MEETING

Some very unusual reports were heard last night at the closing meeting of the Mt Lebanon Woman's Club. The president, Mrs. James S. Huey, in whose home the meeting was held, reported that she had attended 29 receptions and had spent 480 hours on the telephone in the transaction of club business. Mrs. Miles G. Bulger, membership chairman, had 178 new members to report, thus bringing the total membership to 421. Assets amounting to $2,632.37 were reported by Mrs. I. G. Amsler, and the ways and means committee told of having earned $687.50, which has been added to the building fund.

One of the most unusual reports, both in character and content, was given by Mrs. A. H. Davis, who has served the club most faithfully as press chairman during the year. Mrs. Davis presented her report as a bill in advertising and showed by actual count that the club had received 203 notices averaging 20 lines each, the cost of which she gave according to advertising rates. A musical program followed the business session, Mrs. B. H. Conaway and Mrs. Adolph Krebs singing several numbers accompanied by Mrs. J. P. Boore. Tea, with Mrs. R. C. Kramer and Mrs. M. S. Kimmel presiding at the table, rounded out the afternoon and the year.

* * *

A delegation from Pittsburgh will go to Waynesburg tomorrow to be guests of the recently organized Waynesburg Quota Club when it is made a member of Quota International. The charter will be presented by Miss Elizabeth J. White, of New Castle, an international director. Other delegations will be present from Washington, Pa.; Uniontown, Brownsville and Morgantown. Among the speakers will be Miss Mary Russel Purnum, of Pittsburgh, a former Waynesburg resident and a past president of the Quota International, and Mrs. Blanche Hallam and Dr. Beatrice Merrin, both of Washington, who were instrumental in organizing the Waynesburg club. Officers of the new organization are: President, Miss Marguerite McCurdy; secretary, Miss Edna O'Hara, and treasurer, Miss Josephine Zahnizer.

Mrs. William H. French, of Alder street, a member of the Pittsburgh Colony of New England Women, is entertaining her cousins, Mr. and Mrs. Clarence E. Jones, of New Hartford, Conn., who motored to Pittsburgh last week. They are expecting to leave tomorrow for their home.

* * *

More than 125 women attended the annual luncheon of the Homewood Women's Club, which was held yesterday in the Edgewood Country Club. Mrs. Charles W. Smith and the members of her social committee arranged the luncheon and made the place favors, tiny shoulder bouquets of sweet peas, which also formed the centerpiece at each table. Mrs. George L. Carson, retiring president, welcomed the guests, and Mrs. Ralph Bailey presented the program consisting of soprano solos by Mrs. Edith Sallada Henry and readings by Mrs. L. N. Smith. Mrs. Jennie Hollis Fackiner was accompanist for the singer.

* * *

Music for the Pittsburgh Literary and Musical Club meeting yesterday was provided by Mrs. Arthur B. Siviter, who sang several lovely numbers to her own accompaniments, and by Mrs. Bertha Gross King, whose piano numbers are always enjoyed. "So You're Going to Italy" was the title of an interesting talk by Miss Grace Swan, who gave her own impressions of Italy, illustrating with some beautifully colored lantern slides. Mrs. W. M. Davidson presented a deferred paper on "Venice," and Miss Mayme Stoner had as her subject, "After Mussolini, What?" The club has changed its place for the closing luncheon next Tuesday and will hold it in the Woman's City Club at 1 o'clock.

* * *

Mrs. Harry C. Miller and Mrs. Charles E. Gilchrist, Jr., have arranged the program for the Memorial Day program in Legion Park under auspices of the Women's Association of the Twenty-seventh Ward. Allegheny Post, American Legion, will give the call to colors and pupils from the John Morrow, Horace Mann, Woods Run and Halls Grove schools will sing the national anthem. The address will be by Oscar I. Harter, commander of Allegheny Post, and a wreath will be placed on the memorial statue by John B. Patrick, department commander of Pennsylvania G. A. R., and George B. Rudolf, past vice commander.

* * *

Capt. Thomas Voss spoke on "The Future of Government Aviation," at a meeting of the Dormont League of Women Voters this afternoon in the home of Mrs. R. L. Ehmann, Espy avenue. The meeting was advanced because of Memorial Day.

* * *

Bridge and "500" will follow the annual luncheon of the Women's Civic Club of Wilkinsburg, which is set for Monday afternoon, June 11, in the Edgewood Country Club. Mrs. F. G. Hickling is taking reservations.

* * *

Central Branch, Young Women's Christian Association, will hold its membership vesper service on Sunday at 4 o'clock. A program of symbolism and music will be given and tea will follow.

CLASS VALEDICTORIAN -:- MAKES STAGE DEBUT -:- ENGAGEMENT ANNOUNCED

MARJORIE THOMPSON

Miss Marjorie Thompson, daughter of Mr. and Mrs. E. D. Thompson, is valedictorian of the Wilkinsburg High School senior class. She plans to attend Mt. Holyoke College.

MRS. WILLIAM J. GRIFFITH

Mrs. William J. Griffith, Jr., formerly Miss Brown Mehard, made her debut on the professional stage last night when she appeared with the Pitt Stock Company. Photo by Parry.

JANET FOWLER GEER

Miss Janet Fowler Geer, daughter of Clarence J. Geer, Columbo street, whose engagement to Alexander Hamilton, son of Mrs. Clyet T. Hamilton, has been announced. Photo by Trinity Court.

Marriage Licenses

Glen J. Fuller ..... West Elizabeth
Anna M. Goldbaugh ..... McKeesport
Joseph Petrovitz ..... Newton Falls, O.
Elizabeth Miskolci ..... Duquesne
Albert B. Kohnfelder ..... Pittsburgh
Hilda A. Rollings ..... Millvale
William S. Stimmel ..... Pittsburgh
Laura F. Lewis ..... Pittsburgh
Martin J. Martonik ..... Tarentum
Marie C. Kupcik ..... Creighton
Andreas Lipp ..... Pittsburgh
Mary Schmiel ..... Pittsburgh
J. Lloyd Cooley ..... Pittsburgh
Mary E. Sherlock ..... Coraopolis
Samuel C. Lam ..... Pittsburgh
Bernice Lowry ..... Pittsburgh
Joseph Piskey ..... Pittsburgh
Agnes Dzierska ..... Pittsburgh
Paul F. Donahue ..... McKees Rocks
Mary Amon ..... McKees Rocks
Herbert Kaltenbach ..... Pittsburgh
Isabel Lahr ..... Pittsburgh
Leo Kroebnert ..... Pittsburgh
Emma Fromm ..... Pittsburgh
Charles P. Bruno ..... Pittsburgh
Mary P. Schauer ..... Pittsburgh
J. Frank Shane ..... Rochester
Beulah M. Fritch ..... Rochester
Albert Palkovic ..... Groveton
Agnes Ganvek ..... Groveton
Charles J. Amdur ..... Oil City
Florence Weisberg ..... McDonald
William G. Hudson ..... Pittsburgh
Margaret T. Stoltz ..... Mt. Oliver
Raymond H. Hemma ..... McKees Rocks
Mabel E. Nichols ..... Bellevue
John W. Baugher, Jr. ..... Wilkinsburg
Virginia A. Hipple ..... Pittsburgh
John H. Eyster ..... Bellevue
Elizabeth C. McMillen ..... Sewickley
Cipriano Ciccarelli ..... Pittsburgh
Eugenia Borelli ..... Pittsburgh
Carl Stolle ..... Pittsburgh
Eleanor McRoberts ..... Pittsburgh
James W. Hyatt ..... New Castle
Margaret Boozer ..... Pittsburgh
Chester C. Kruczkowski ..... Pittsburgh
Anna Laskowska ..... Pittsburgh
Fred J. Stanton ..... Detroit, Mich.
Hattie L. Nauman ..... Detroit, Mich.
John W. Meyer ..... Pittsburgh
Gertrude J. Kenitz ..... Pittsburgh

BUGS BAER Says

PRINCETON scientists have discovered that electricians, employed in low wave length broadcasting stations, are inoculated with high temperature.

ARTHUR "BUGS" BAER

This is true, if unimportant.

But not unusual. We have suspected for years that these United States were two octaves above normal.

Some years ago we diagnosed the radio hook-ups and announced that sopranos were suffering from a new ailment called microphone fever

Princeton ratified this minority report by stating that people living near low wave length garages are speedily afflicted with raging temperatures.

Especially when an adenoidical tenor is hanging Danny Deever from 9 to 10 during the Morons' Joy Hour.

There is no cure for microphone fever and no antidote for the predatory germ of elocution which now swamps America from the setting of the sun to the rising of the alarm clock.

Another new impediment is the DX wrist. Caused by chronic whirling of knobs in an attempt to convert a wolf chorus into grand opera.

The DX wrist turns from left to right. In acute cases the victim is liable to hamburger himself with a safety razor.

The amplified ear is another by-product of entertainment and interference. It resembles what's left of an artichoke after a vegetable dinner.

This column intends to keep its readers informed of the finer things of life as fast as they can be tabulated.

(Copyright, 1928.)

HIGH BIDS WON, BUILDER SAYS

Claiming to have been the lowest bidder on contracts for three school houses in North Versailles township, Joseph Ashor, a New Kensington contractor, yesterday in Common Pleas Court asked an injunction against the township school board. He also asked the court to direct the school board to let the contract to him.

He says his bid of $46,300 for an eight-room school in Dixon Hollow was lower than the bid of Croyle & Beck, to whom the contract was let. He says the same was true of his bid of $29,184 for a four-room school at Crooked Run, let to Louis Drnjovich, and his bid of $33,929 for a six-room school at West Wilmerding, awarded to Lafayette Gamble.

How about "Al" Smith? Is he among the 12 greatest living men about whom a compelling story has been written. Read Sunday's Sun-Tele.

Our STORE Service
Cakes · Pastries
Ice Creams · Ices Pies
Bread Candies

Everything ideally made. Prices reasonable. Phone your order. No charge for delivery in city.

Try our table and fountain luncheon service. Appetizing dainties at popular prices.

Store Hours 8 A.M. to 11:30 P.M.

Call HI LAND 0127 0128 0129

JOYCE McClements & Co CATERERS
SHADY AND PENN AVE., PITTSBURGH

CHICKEN AND WAFFLE DINNERS
Decoration Day, Sunday, or Any Day
PARK PLACE HOTEL
SEWICKLEY PA.
Best in the State
FRED CUSICK, Manager
Phone Sewickley 9720

THE LARGEST JEWELRY ESTABLISHMENT IN PITTSBURGH

For those who
GRADUATE

A splendid expression of your admiration on this hopeful occasion would be a jeweled pendant for the maiden, a belt set for the boy.

The HARDY & HAYES Co.
WOOD STREET AT OLIVER AVENUE ~ PITTSBURGH

Fay King Marvels at Star Autograph Collector

AN' CAN YOU READ ALL THESE?
I SPEAK EIGHT LANGUAGES
IMAGINE MY JOY AT MEETING THE WORLD'S CHAMPION AUTOGRAPH HUNTER AND LOOKING AT THE ALBUM WHICH WEIGHS 55 LBS.!
GEE! THAT GUY MUST BE BRINGING DOWN FORD'S BANK BOOK TO BE BALANCED!
BANK
I'M SO INSPIRED I THINK I'LL GET ME AN AUTOGRAPH ALBUM TOO!
SCOTTISH
FAY KING

By FAY KING

THE other day I saw a man going into a bank carrying the biggest book I ever saw out in circulation.

Curiosity forced me to follow him. Soon a crowd gathered around him looking at the book.

It wasn't a bank book! Ah! He must be that party I have heard so much about whose friend was going to give him a book for Christmas, but his other friends said he had a book!

Timidly I approached and took a peep also. What was my surprise to discover that this was an autograph album.

Previous to this my experience with autograph hunters has been limited to small pink pages inclosed in self-addressed envelopes.

But here was a big-game hunter! Joseph Charles Mikulec has stalked his illustrious signatures around the world for 20 years.

The book cost $120 to have especially made, and weighs 55 pounds.

It is the third one he has filled. He can instantly turn to the page on which is a signature you wish to see, even if the book is upside down. Three Kings and nine Presidents have signed this book. It is filled with official seals and autographs in every language.

I asked him which one of all these wonderful people impressed him most, and after a little thought he said:

"Teddy Roosevelt!"

Coming

For the past 82 years Reymers' has been growing with the city.

The latest Reymers' development now about ready will be announced

Thursday, May 31st

and will give to the city downtown an important new resource of interest to all Pittsburghers.

Watch this paper for announcement.

Reymers'

Easiest Animal to Train

AN expert animal trainer expresses the opinion that goats are the easiest of all animals to teach. He says they possess in unusual degree the ability to imitate human actions.

Magazine Page

Stimulating the Growth of Tobacco

BY resort to X-rays as a stimulant, two generations of tobacco plants have been grown in one year. This is highly important in view of the stupendous increase of cigaret smoking.

FROM SUNSHADE TO SUNSHINE

Old Sol Was Mother's Worst Enemy— But Nowadays He's Daughter's Best Friend

Drawn by Dorothy Flack

IN GRANDMOTHER'S day the bold forward girl who dared expose herself to the glaring rays of the sun was looked upon with horror. "My dear, she's actually sunburned! Did you ever see anything more terrible in your life?" Then it was simply a disgrace, you know, to have one's complexion all tanned and healthy looking. The height of every girl's ambition was to have a dainty pink and white complexion that would be the envy of all her friends.

But now— What a difference the years do make! Grandmother's simply horrified when she sees all the lovely young things proudly displaying the tan that comes from the outdoor activities that are the very breath of life to them. Tennis, swimming, hiking, fishing—all these things they go in for because they know it will give them the glowing good health that is the mark of beauty nowadays.

Of course, there are some who sigh for the dainty miss with her tiny toes just peeping 'neath the hem of her long, frilly skirt. And the ruffled and floppy sunshade and big hat and dainty curls framing a white, wistful little face. Doubtless they were all very lovely, but they couldn't begin to compare with the girl of today.

From sunshade to sunshine! It's a long step and a far cry, but, honestly, wouldn't you rather have the sunshine girl than the sunshade shepherdess? I would, and I'm sure Dan Cupid would, for let me tell you a secret—it's his fault that the style has changed, for when he found his masculine subjects tiring of pink and white loveliness he inveigled Dame Fashion into issuing her decree of "Sunshine—every time, all the time!" And there you are!

Horoscopes

Wednesday, May 30

ACCORDING to the fairly negative lunar aspects for this day there may not be matters of great moment. There is some encouragement for new undertakings but at the same time the financial prospects seem precarious and there is danger for all projects of a speculative nature.

Those whose birthday it is may be on the eve of a rather hazardous year financially and as regards the employment.

A child born on this day should be given early instruction and practice in frugality and prudent handling of its substance. The tendency to snap judgments and too optimistic an outlook may prove ruinous.

Thursday, May 31

AN active day with affairs moving at a lively pace in commercial affiliations as well as in all that pertains to publishings, writings and promotion is presaged by the lunar aspect to Mercury, which governs buying and selling as well as all intellectual pursuits and writings of whatsoever nature.

Those whose birthday it is may have a fairly lively year, with new business and a renewal of contracts, but there may be slight disappointments. Trade as well as publishing, promotion and literary matters should be lively.

A child born on this day should be versatile and clever and should succeed in business or in any contacts with literary activities.

Your Icings and Candy Creams will always succeed with

Your Grocer has it—

SWANSDOWN Powdered SUGAR ④

It's a Bachelor's Privilege

"Why doesn't old Van get married?"

"No one wants him, I guess. A nasty disposition like his is a bachelor's privilege—women won't stand for it!"

Van Doren knew that himself. What he didn't know was how to change it. Certainly he'd tried hard enough to correct that chronic sour temper of his . . . with cathartics that wracked his system—health foods that took weeks to act . . .

Feen-a-mint is different!

It's just like a bit of delicious chewing gum. You don't swallow it—you chew it!

Its magic laxative principle is released slowly, the way science meant it to be released. It actually becomes part of the digestive fluids—does not disturb digestion. It works *with* the body—not against it!

It won't torture you with griping pains. It won't poison or weaken the system. It won't enslave you to laxative pills. Get Feen-a-mint at your druggist's. Correct constipation—now!

Feen-a-mint

Chew it like Gum

Meditations of a Married Woman

By HELEN ROWLAND

TOO MANY WOMEN

SOLOMON isn't the only man who ever had too many women in his life. There are too many women in EVERY man's life!

* * *

The modern man is "spoiled" beyond hope. Why shouldn't he be, as long as he can do just as he pleases, and NO woman dares to punish him? Because she knows that there is another woman just waiting for the chance to "console" him!

* * *

If his wife decided to treat him to a little "neglect" just to make him "see how it feels," there is always his doting mother to darn his socks, make him his favorite pie and feed him comforting assurances.

* * *

If his wife decides to "make him suffer" for something he has done, there is always his stenographer to whom he can tell his troubles, who will agree that he is "abused" and from whom he can get "a square deal"—because she doesn't dare to "pity" anyone but HIM!

* * *

A wife may spoil her husband's breakfast, but a tactful stenographer can always bring back his appetite in time for lunch.

* * *

Nobody feels sorry for a hard-working business girl who has to come home from the office and get her own dinner. But let a wife "desert" her husband for the summer, in the hope that he will MISS her, and promptly all her friends rally to his aid and insist on feeding him home-cooked dinners and introducing him to all the pretty girls they know, as a sort of temporary bachelor.

* * *

And when his wife returns, all sunburned and worn out, what does she find? Instead of a chastened and neglected spouse, she finds a REJUVENATED, confident male, all dolled up in white plus fours and entirely disconcerted at her reappearance. It is perfectly evident that he has not "suffered" a bit, that he has been overfed, and that a matrimonial vacation AGREES with him.

* * *

You can pu a bad boy in a dark closet, take away his marmalade or rub soap in his mouth to punish him.

* * *

But if you locked a husband in the cellar, some woman would let him out of the window! If you took away his marmalade, some woman would pass him the cake. If you rubbed soap in his mouth, some woman would wash it out with perfume and take away the horrid taste with a kiss.

* * *

There is absolutely NO way of disciplining or chastening a man in these days of feminine competition! As long as women refuse to stand together this will be a man's world—and he will continue to be the "spoiled darling" of the gods and goddesses. There are too many WOMEN in this world!

HELEN ROWLAND

(Copyright, 1928, King Features Syndicate, Inc.)

For the Lovelorn

Lonesome and Blue

DEAR MISS GALE:

I am a young lady 20 years old and an only child. My parents have always given me anything I wished, but I am not happy. I have tried to find a young man in whom I could become interested, but as yet haven't succeeded. My trouble seems to be that after I get a man he seems to lose interest very quickly. How can I hold on to the next one I meet? Perhaps I am stupid, but I do not drink or smoke, and no man has ever tried to spoon with me. If one did, I'm sure I don't known just what I'd do. Please answer this and send a ray of light to a troubled mind.

LONESOME AND BLUE.

Drinking, smoking and petting will not make a girl really popular my dear, but friendliness will. Perhaps you are a bit stiff and formal with men. Act with them in the same friendly manner you have with girls, and they will like you better.

Wondering

DEAR MISS GALE:

I am a young man of 20 and have been reading your advise for quite a while and consider it very good. Now, I am coming to you for some. I go with a girl who is my second cousin on my mother's side. What I would like to know is if you think there is any harm in second cousins carrying. We like each other quite a lot and our parents both are satisfied.

WONDERING.

I believe second cousins are permitted to marry in Pennsylvania.

(Advertisement)

How to Correct High Blood Pressure

High blood pressure is nearly always the result of accumulated body poisons. If your blood pressure is high now, don't neglect but take steps at once to get the poisons out of your system.

Go today and get a large, inexpensive bottle of **Lithurie Salts** of any good druggist and start taking it tomorrow morning before breakfast. This pleasant, sparkling drink, composed of nature's best mineral salts combined with fruit acids of lemons and grapes, will gently but thoroughly sweep accumulated waste from the bowels, stimulate the liver and assist the kidneys. Thus, all organs of elimination are caused to function properly and soon you should note a lowering of blood pressure, improved digestion and a general new feeling of fitness. Get **Lithurie Salts** today at any May Drug Co. Store, or any other good druggist—it's harmless and will surely help you or you can have your money back.

SUN-TELEGRAPH ADS ARE TRADE WINNERS

HOW TO KEEP WELL

by Royal S. Copeland M.D.
U.S. Senator from New York

Swelling of Legs, "Dropsy"; Causes and Treatment

IF kidneys and heart fail to function as they should, there may be swelling of the ankles and legs. The eyelids, too, may be puffy and the fingers so enlarged that the rings cannot be removed. These symptoms are more commonly due to failure of proper kidney action than to anything else.

There is another trouble of a similar nature. In this there is an escape of quantities of fluid into spaces of the body where it does not belong. The laymen speak of the condition as "dropsy." The doctors call it "ascites."

DR. COPELAND

In this condition a watery fluid collects in the abdominal cavity, or the "peritoneal cavity," as the anatomists name it. Normally, this space holds nothing but coils of intestines, and there is just enough moisture to afford lubrication. But in dropsy there may be gallons of fluid in the cavity.

Even so marked and unmistakable a symptom as this is not regarded as a disease. It is not a disease in the true sense. Dropsy is the visible sign of some physical disturbance, rarely in the abdomen itself, but usually in the liver, the heart or the kidneys.

The quantity of fluid may be so great as to stretch the skin of the abdomen. The wall is tight as a drum. In a case where there is so much fluid the cause is perfectly apparent. But when the quantity of fluid is only a quart or two, it will not be so easy to decide what is wrong.

To get rid of the accumulated fluid requires no serious procedure. A "trochar"—a sharp pointed instrument enclosed in a hollow tube—is the simple instrument used. This may be thrust through the overlying tissues and the fluid drained off through the tube.

Of course, this little operation does not cure anything. It serves merely to remove the pressure and the visible evidence of disability. The underlying cause must be determined and the really curative treatment must be directed towards its removal. Your doctor will decide whether heart, kidney, liver or some other organ is at fault. In most cases there will be found very scanty flow of urine. It would seem almost as if the fluid which should escape this way is dammed up in the body. If the kidneys are not seriously diseased the remedies which increase their action will do much to prevent the accumulation of fluid in the abdominal cavity.

Likewise, excessive sweating may carry off the fluid. Hot baths, electric-light baths and other means of forcing the skin action may help the dropsy. Once more, however, it must be borne in mind that these measures are not corrective of the underlying fault—they merely remove its effects.

(Copyright, 1928, Newspaper Features Service, Inc.)

Science finds a new way

of taking Milk of Magnesia

YES, at last—pure Milk of Magnesia in tablet form that really tastes good. Each tablet is certified to contain two teaspoonfuls of pure Milk of Magnesia. Chew a MILNESIA WAFER in place of your after-dinner mint. MILNESIA will cleanse and sweeten the entire system, besides protecting the teeth and gums.

Try one tonight!

At all druggists—35¢ and 60¢

MILNESIA (MILK OF MAGNESIA) WAFERS

SORE BLEEDING GUMS
Unpleasant Taste

For Healthy Gums and Sweet, Clean Breath

50¢ a Bottle—All Drug Stores

Mu-Sol-Dent

(Advertisement)

Skin Eruptions Washed Away

(Antiseptic Liquid Brings Results)

Now you can get quick relief from all skin eruptions, eczema, rashes, pimples, blotches and other skin troubles. Liquid D. D. D. applied pure penetrates the skin, soothing and healing the irritated tissues. Stops itching instantly. Clear and stainless, dries up immediately. A 35c trial bottle will prove the merits of this famous antiseptic—or your money back. At all drug stores.

How Is Your Stomach?

TAKE

TODD'S WINE TONIC

FOR SALE AT ALL DRUGGISTS

(Advertisement.)

666

Cures Malaria and quickly relieves Billousness, Headaches and Dizziness due to temporary Constipation. Aids in eliminating Toxins and is highly esteemed for producing copious watery evacuations.

a tonic should build, not merely stimulate

Take a Spring Tonic

for a very GOOD REASON

You feel sluggish—lack pep—appetite gone, you do not care to eat when you should enjoy your meals—pimples and boils may appear. You need an alterative tonic.

Why it should be S.S.S.

Because S.S.S. is the one remedy tested by time and perfected by science, which has been demonstrated by the experience of literally millions of satisfied users and by scientific tests in clinical laboratories to increase the appetite and build up to normal the count of red cells in the blood. This is the true basis of health and strength—the bright eyes, the clear unblemished skin, the glow and joy of bodily vigor, and resistance to disease.

POISON-OAK
(Poison Ivy—Thunderwood)

We believe that S.S.S. will cure acute cases of poison-oak poisoning and will build up an immunity against further attacks. This belief is based on scientific reasons and is confirmed by such experience in actual cases as we have been able to collect. But we wish to be sure of success in all cases before beginning to advertise it as a specific for this ailment. Try it and write us your experience.

—purely vegetable

When your system is filled with rich, red blood, you don't have that tired, languid feeling when you awake in the morning. Instead, you feel refreshed, ready to meet the world.

Your appetite is keen—you enjoy work or play—your skin is clear, cheeks naturally rosy.

All this because rich, red blood builds and sustains the body.

All drug stores sell S.S.S. in two sizes. The double size is more economical.

for pep appetite complexion

S.S.S. — the great tonic SINCE 1826

builds strength clears the skin

makes you feel like yourself again

TO HONOR SOLDIER DEAD IN MANY EXERCISES

SEC'Y DAVIS SPEAKER AT 2 SERVICES

Pittsburgh's heroic dead will be fittingly honored tomorrow by military, civic, religious and other organizations as the community prepares to observe Memorial Day.

Secretary of Labor James J. Davis will take part in two services. In the morning he will visit Woodlawn Cemetery, Wilkinsburg, under the auspices of the War Veterans' Council and in the afternoon he will speak at the unveiling of a tablet to soldiers and sailors at Carrick, under the auspices of the Carrick Mothers' Club.

Members of Duquesne Post No. 259, Gen. Alexander Hays Post No. 3, Post No. 41 of the G. A. R., with the Veterans of Foreign Wars and the Sons of Union Veterans will assemble at the Court House steps, Grant street, at 9:30 o'clock, and proceed to Allegheny and St. Mary's Cemeteries, where services will be held at the Soldiers' Plots and at the grave of Gen. Alexander Hays.

N. S. EXERCISES

Posts 88 and 162, G. A. R.; American Legion, World War Veterans, Camps 33, 98 and 198, Sons of Veterans, and Spanish War Veterans will gather in Federal street, North Side, at 8:30 o'clock and visit Uniondale and Troy Hill cemeteries.

Under the auspices of the Gen. Alexander Hays Post No. 3 and Abe Patterson Post No. 88, G. A. R., assisted by American Legion posts, Soldiers of the Spanish-American War and Sons of Veterans, elaborate services will be conducted at Sewickley Cemetery in the afternoon. Pittsburgh veterans and others will entrain at the Pennsylvania Station at 1:20 o'clock and at the Fort Wayne Station at 1:30 o'clock. Robert S. Cain, past department commander, United Spanish War Veterans, will speak.

The Gen. George A. Custer Post No. 38, G. A. R., will have charge of the services in Sharpsburg and Etna, with special programs in Etna Cemetery and Greenwood Cemetery, Sharpsburg. The services will be preceded by a parade of veterans and civic organizations.

TO VISIT BETHEL

South Hills Post No. 156, American Legion, has arranged for special exercises at Bethel Cemetery, to be participated in by South Hills veterans.

A memorial to the more than 900 dead removed from the Bingham Street Methodist Episcopal Church graveyard and buried in the South Side Cemetery will be dedicated tomorrow. E. A. Geary Post, G. A. R., will have charge of the usual Memorial Day services in the cemetery.

Bridgeville will turn out en masse to observe Memorial Day, a parade through the district preceding the exercises at Melrose Cemetery. Churches, schools, American Legion and auxiliary, Gold Star Mothers, Boy Scouts, fraternal organizations and ex-service men of all wars are invited to take part. The parade forms at Washington avenue and Murray street at 9:45 o'clock. Judge Sylvester J. Snee of the Allegheny County Court will speak.

TO STREW FLOWERS

At all cemeteries throughout the district the usual services of decorating veterans' graves with flowers and flags, will be conducted tomorrow by veterans' associations and Boy Scout groups.

In Legion Park, Brighton road and Davis avenue, the Woman's Community Association of the Twenty-seventh Ward will direct services at 11 o'clock. George R. Rudolf, past vice commander of the Department of Pennsylvania, G. A. R., will place a wreath on the monument in the park. Commander Oscar I. Harter will make the address.

The McPherson Women's Relief Corps of the G. A. R. will hold services for the soldier and sailor dead. Rev. James R. Cox of St. Patrick's Church will deliver the address and Capt. Thomas S. Voss, commandant of Rodgers' Field, Aspinwall, will pilot an airplane from which will be dropped roses in commemoration of the dead veterans.

Tonight all officers of the Volunteers of America will meet in the Volunteer headquarters, North Side, to take part in the annual Memorial services. Maj. and Mrs. Richard Ives will direct the services. Members of the G. A. R., Veterans of Foreign Wars and American Legion are invited to attend. S. E. Collins, chaplain of the Allegheny Post, American Legion, will deliver the address.

Veterans of Foreign Wars of the downtown, Bloomfield, Lawrenceville and Garfield districts will honor their "buddies" killed in the World War and buried in Allegheny and St. Mary's Cemeteries, with services under the direction of John I. Bingham, state commander of the organization. Assembling at Fortieth and Butler streets at 10 o'clock tomorrow morning, the veterans, in uniform, will march to the cemeteries. The Rev. James R. Cox of Old St. Patrick's, the Rev. H. Vernon Baker, Capt. Robert G. Woodside and William G. Stone will take part in the exercises.

The Civic Association of Spring Hill will conduct Memorial Day services at 10:30 o'clock tomorrow morning at Schenkel's corner opposite the fire engine house. Malate Post No. 12, Veterans of Foreign Wars, will participate.

FLOUR DELEGATES VISIT STEEL MILLS

Following the adjournment of the annual convention of the National Federated Flour Clubs at the William Penn Hotel today, the delegates visited the Homestead plant of the Carnegie Steel Company where luncheon was served. The convention opened yesterday morning. A. P. Cele, of Pittsburgh, is president. D. T. Felix presided at a banquet held at the William Penn last night.

WIFE, SON FOUND MAN'S BODY HANGING IN BARN

MECHANICSBURG, Pa., May 29.—The body of James W. Gutschall, 65, a farmer of near Trindle Springs, was found hanging from a rafter in his barn yesterday by his wife and 12-year-old son, Dale.

GENERAL BULLARD IN VISIT HERE

Photo by Sun-Tele Staff Photographer.

RECEIVES VISITORS

Many old friends visited Gen. and Mrs. Robert L. Bullard, on their arrival here as guests of the local committee of the Leonard Wood Memorial Fund for the Eradication of Leprosy. George W. Fawell (left) was one of the first to visit at their hotel. Mrs. H. Windsor Wade accompanies them.

HELD IN DEATH OF GIRL

James Weis, 24 of 30 Bascom street, was held for the grand jury on a charge of manslaughter today by the coroner's jury at the inquest into the death of Mildred Clark, 17, of 322 Brownsville road, who died of injuries suffered while riding in an automobile driven by Weir on April 22. Weir testified that his car overturned after it had been struck by another machine and that he and three others were injured. Testimony brought out that Weir and another girl left the scene of the accident in a taxicab while Miss Clark and Louis Mary, of 305 Walter avenue, both seriously hurt, were sent to the Allegheny General Hospital.

SLAYER OF SONS UP FOR LIFE

VALPARAISO, Ind., May 29.—(AP.)—On a plea of guilty of murdering his two young sons, George Allen Chisholm placed himself upon the mercy of the court yesterday and was sentenced to life imprisonment.

The 35-year-old Canadian war veteran maintained he was suffering from wounds received in France, affecting his mentality and Judge Crumpacker, in levying the life term, instead of the death penalty sought by the state, said:

"No man could do as Chisholm did and be normal."

PHILADELPHIAN HEADS INSURANCE FEDERATION

NEW CASTLE, Pa., May 29.—William H. Kingsley, Philadelphia insurance man, yesterday was elected president of the Insurance Federation of Pennsylvania, at the closing session of the annual convention, which opened here last week. Allentown was selected as the 1929 convention city.

Son in Trouble, Mother Bikes 2,500 Miles

TORONTO, Ont., May 29.—(AP.)—A mother who rode more than 2,500 miles by motorcycle from her farm near Saskatoon, Saskatchewan, because she had heard that her 22-year-old son was in trouble here, planned today to convey him back home astride a seat over the rear mud guard.

Mrs. Peter Storm left Saskatoon a week ago and arrived Saturday at Hamilton, where she had to abandon the motorcycle because of tire trouble. Her son left the farm last winter to work on a railroad.

She said of her ride: "Any mother would have done the same thing."

WED 22 DAYS, HUSBAND SAYS

Less than a month of married bliss was the lot of Edward L. Sample, 1006 James street, according to his suit for divorce filed against Mrs. Helen Sample, South West, Pa., yesterday. He says they were married September 9, 1926, and that she deserted him October 1.

Mrs. Julia M. Altenbough, 4613 Liberty avenue, sued Joseph J. Altenbough, 438 Pearl street, charging cruelty.

William Lee Brown, 11 Petrosky street, sued Mrs. Geneva Brown, 5 Doyle court, charing indignities.

BURNED, POURING OIL ON FIRE, WOMAN DIES

NEW CASTLE, Pa., May 29.—Burned while attempting to force a stove fire with coal oil in her home Sunday, Mrs. Susie M. Robinson, 37, mother of six children, died yesterday in Shenango Valley Hospital. She was moved to the hospital from her home in Pulaski township.

SENTENCE 2 IN JAIL SMUGGLING

Two more defendants in the jail dope-smuggling case were sentenced in Federal Court by Judge F. P. Schoonmaker. Thomas Ware was sent to Atlanta Pententiary for 18 months and Ruth Schreiner, two years to a government institution to be named later. The woman's husband, William Schreiner, was sentenced last week to three years in Atlanta. All were convicted of violations of the narcotic laws.

GASOLINE BLAST FATAL TO MERIDAN (W.VA.) MAN

CLARKSBURG, W. Va., May 29.—Burned when a can of gasoline exploded Sunday, Joseph Newman, 39, of Meridan, W. Va., died yesterday in a local hospital. He is believed to have mistaken the gasoline for oil while attempting to start a fire in a stove.

PITTSBURGH MOTORISTS HELD AT GREENSBURG

GREENSBURG, Pa., May 29.—Glenn B. Parker, 38, of 1019 Allegheny avenue, and H. H. Thompson, 44, of 516 Arch street, Pittsburgh, were held for court on charges of driving an auto while intoxicated. They were caught, according to state police, after they had crashed into an auto of Robert Brinkley, of Greensburg, and then attempted to escape through crowded streets.

BREWERY, STILL, AGENTS' PREY

Search is being made today by Federal prohibition agents for the person said to have been conducting a wildcat brewery in a garage at 4074 Liberty avenue. The agents reported confiscating 1,800 gallons of beer mash, three 600-gallon vats and 75 empty cans of varying sizes, valued altogether at $3,500.

One hundred and fifty gallons of moonshine, a 100-gallon still, 40 barrels of mash, 600 pounds of sugar and an eight-burner gas stove were seized, the agents announced, in a raid at 1278 Blackadore street. Frank Kubert was reported taken into custody.

WORKER KILLED WHEN BURIED UNDER ASHES

ALTOONA, Pa., May 29.—Robert W. Grove, 52, of Greenwood, Pa., a suburb, was smothered to death when buried under a pile of cinders here yesterday. He slipped into a hole and was buried under the cinders being unloaded from a car. He was dead when removed 15 minutes later.

McCreery & Co.

Wood Street at Sixth Avenue — Telephone ATlantic 4600

Thursday Will Be

Month-End Clearance Day

See Tomorrow's Morning Paper for Details

Every department participates. Month-End Clearance Signs throughout the entire store denote the items. Plan to be here Thursday.

Just Right!

Spice cakes, cookies, gingerbread and candy taste *just right* if you make them with

Duff's Molasses

"For 50 Years a Favorite"

quick new energy

POST Toasties THE *wake-up* FOOD

GOLF...

Take Your CLUBS to Sea!

You needn't sacrifice your golf because you want to take a cruise this summer.

Enjoy all the carefree pleasures of life afloat... take your twosome or foursome ashore in the afternoon to play over famous links... and in the evening dance to good music as you sail across moonlit seas. Three great liners... "Noronic," "Hamonic," and "Huronic," provide every luxury and advantage of life on shipboard... luxurious cabins... excellent cuisine... spacious decks... pleasant companionship. Plan now to cruise on the Great Lakes this year.

For full particulars, rates and reservations, write or call

R. N. GARRISON

ATlantic 4579 — 195 Union Trust Building, Pittsburgh, Pa.

NORTHERN NAVIGATION Co.

Owned and Operated by Canada Steamship Lines

D306

1000 ISLANDS

Here, long before the coming of the white man, was the summer playground of the Iroquois.

Beauty... history... tradition have given the whole region a charm which tempts and finally compels one to return again and again.

Your steamer threads its way among some of Nature's most prodigal pictures—Edens in miniature on a jewelled sea.

If you haven't seen this Garden of The Gods you have in store an adventure in happiness. The 1000 Islands are only a few hours away from your door. Plan to see them in their early summer beauty.

Write today for full particulars. Or, better still, call and let us help you plan your trip.

CANADA STEAMSHIP LINES

R. N. GARRISON, 195 Union Trust Building, Pittsburgh, Pa. Phone Atlantic 4579

Y39

This week on

PENNSYLVANIA DINERS

SPRING CHICKEN Maryland

There is a story that George Washington, one hungry morning in camp, ate two whole chickens for his breakfast.

Undoubtedly, Spring Chicken Maryland!

A plump, tender young chicken split in half and seasoned; dressed with flour; dipped in well-beaten new-laid eggs; breaded with dry bread crumbs; then fried in clear butter until golden-brown and done.

After that, there's nothing to do but to drain off the butter and serve that golden-brown bird à la Pennsylvania. But such service!

Half of the fried chicken is set in a smooth cream sauce; a slice of the choicest bacon, sizzling hot, is laid over the breast of the chicken; a tasty corn fritter, in which the corn is well mixed with milk and eggs, is placed at one end of the platter; at the other end, jealously eyeing the corn fritter, is a well-browned potato croquette, well-seasoned, made with yolks of eggs, rolled in flour, dipped in well-beaten egg, breaded, fried in deep fat, and drained before it is given its place on the platter.

It's a dish that will create a delightful memory for all in their teens, that will awaken as pleasant memories in all who are grown-ups.

Spring Chicken Maryland is a leader this week on the menus of the diners of all Pennsylvania trains.

Try it. You'll find it a fine example of the skilled cookery of the highly-trained Pennsylvania chefs.

Attractive Day Service

Lv. Pittsburgh (Penna. Sta.)	9:25 A.M.
Ar. Baltimore	5:38 P.M.
Ar. Washington	6:40 P.M.
Lv. Pittsburgh (Penna. Sta.)	1:00 P.M.
Ar. Baltimore	9:18 P.M.
Ar. Washington	10:16 P.M.
Lv. Pittsburgh (Penna. Sta.)	9:00 A.M.
Ar. Columbus	2:14 P.M.
Ar. Cincinnati	5:35 P.M.
Lv. Pittsburgh (Penna. Sta.)	9:30 A.M.
Ar. Chicago	7:40 P.M.

STANDARD TIME

For information and reservations, telephone Grant 6000.

S. B. LOWE AND S. L. SHANK, DIVISION PASSENGER AGENTS, ROOM 511 OLIVER BUILDING, PITTSBURGH, PA.

PENNSYLVANIA RAILROAD

Carries more passengers, hauls more freight than any other railroad in America

AUTOMOBILE NEWS

AUTO SPEEDERS READY

NOTED DRIVERS ENTERED AT BUTLER

BUTLER, PA., May 29.—With the biggest and fastest field of speed kings ever assembled for a century classic in this city now registered here and the track pronounced in tip-top shape, everything is in readiness for the 100-mile automobile race at the fair grounds tomorrow—Decoration Day—afternoon, commencing at 3 o'clock daylight time.

All entrants have paid particular attention to the speed of the steel steeds of their rivals. Railbirds are united in the viewpoint that some of the pilots have not been permitting their cars to show their full power and swiftness, but are tooling their mounts about in a deceptive manner in order to mislead their most feared rivals.

Drivers are elated over the splendid condition of the course, extending many laudatory words relative to its dustlessness. During their tuning-up spins they have sought for soft spots, but as yet none has come forward with a protest about the finding of any in the speed circle that the victor must cover 200 times to win.

Eddie Dreibhold and Herbert Fechter, two of the best known racing kings from the Steel City, have won wide popularity with the onlookers because of their intrepidity in swinging in and out of the turns at a tremendous speed in preparation for the 100-mile gasoline derby arranged to give the populace a holiday.

FAVORITES IN RACES

EDDIE DREIBHOLD

Among the most popular of the entrants in the Butler century-classic, to be run tomorrow, is Eddie Dreibhold, who declares his mount in excellent condition for the race.

JOHNNY CLEVENGER

Race fans who will follow the sport at Bridgeville during the holiday run tomorrow are enthusiastic in their predictions that Johnny Clevenger will set a hard pace for other contestants.

BRIDGEVILLE HOLDS TEST HEATS

With their cars tuned to perfection, 21 of the tristate district's leading automobile racers will attempt to qualify for the 12 coveted places in the Bridgeville Speedway's Memorial Day classic this this afternoon at Bridgeville.

The 12 fastest cars in the qualifying trials this afternoon will meet in the 50-mile race tomorrow afternoon at Bridgeville, the four leaders in this event to compete in the closing race of 25 miles.

The first 25-mile race on Memorial Day will be for drivers who failed to qualify. Besides entries from the tristate district several stars from Detroit have entered the Bridgeville classic.

ASK COUNCIL'S STAND ON SUNDAY SWIMMING

Does Council want to operate the Northside smimming pools on Sundays? This was the question asked by Director of Public Works Edward G. Lang in a communication yesterday.

Lang, stating that he is in favor of operating the pools on Sundays, said he wanted to know the attitude of Council to make arrangements for guards and other employes.

VALVE-IN-HEAD
#4 GREAT PROOFS OF BUICK SUPERIORITY
Buick
MOTOR CARS

No. 4 Every 40 seconds— of every working day somebody buys a BUICK—Year after year it wins twice as many buyers as any other fine car

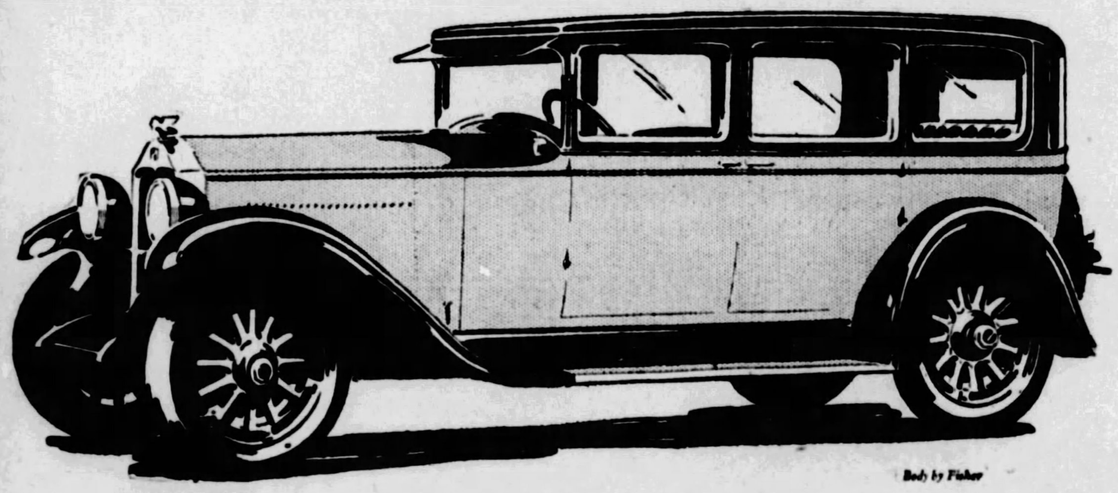

Body by Fisher

Buy your Buick with the knowledge that the overwhelming majority of America's fine car buyers are making the same wise selection and enjoying the same wonderful satisfaction.

This most brilliant of fine cars enjoys two-to-one leadership in its field *and has maintained its leadership, not for a week or a month, but year in and year out since the early days of the industry.*

The minute you see Buick you'll know one reason for its popularity—it excels in beauty. The minute you drive it you'll discover a further reason—it excels in vibrationless performance. And when you compare values, you'll have the full story—for nowhere is there a car so fine and dependable at a price so remarkably low.

The judgment of America is mighty good judgment to bank on. And America, by a two-to-one vote, tells you to *buy a Buick.*

All Buick models have Lovejoy Hydraulic shock absorbers, front and rear, as standard equipment

*

No. 1—Buick's world-famous Valve-in-Head Engine delivers more power for its size than any other automotive power plant.

No. 2—Five years of service is only a starting point for Buick. Extra-rugged construction makes it the most durable of cars.

No. 3—Only Buick has a sealed-chassis and triple-sealed engine providing protected performance under all road and weather conditions.

SEDANS $1195 to $1995 • COUPES $1195 to $1850 • SPORT MODELS $1195 to $1525

All prices f. o. b. Flint, Mich., government tax to be added. The G. M. A. C. finance plan, the most desirable, is available

BUICK MOTOR COMPANY, *Pittsburgh Branch,* Baum Boulevard at S. Aiken Ave.

ALLEGHENY COUNTY BUICK DEALERS

KEYSTONE BUICK CO. Baum Blvd. and St. Clair
PENN BUICK CO., Inc. Shady Ave. near Penn
NORTH SIDE BUICK CO. 100 W. Stockton Ave., N. S.
BELLEVUE Bellevue Garage
BRADDOCK J. L. Alexander Auto Co.
CARNEGIE Carnegie Buick Garage
W. J. DIBLE 910 Penn Ave., Wilkinsburg
CLAIRTON North Clairton Garage
DORMONT St. Clair Sales Co.
ETNA Etna Buick Company
HOMESTEAD Ninth Ave. Garage
McKEESPORT McKeesport Auto & Mach. Co.
McKEES ROCKS McKees Rocks Buick Garage
MT. OLIVER Southern Buick Sales Co.
OAKMONT Perry McCurdy
SEWICKLEY Anderson Auto Co.
TARENTUM Peoples Auto Co.
TURTLE CREEK T. H. Foukes Auto Co.

WHEN BETTER AUTOMOBILES ARE BUILT . . . BUICK WILL BUILD THEM

FOR CAREFREE MOTORING MILES

INSURE PERFECT MOTOR PERFORMANCE

Half the fun of a summer day!—a responsive car swiftly nosing its way through traffic . . . *off* with a bound . . . mastering hills and miles. That's the kind of performance you get in power-full Purol . . . or Detonox, the gasoline that is better *seven* ways. Good Mileage, too!

MAKE LUBRICATION SURE

At this season more than ever, the safe oils are those of high heat-resistance. The fact that Tiolene goes farther, under all conditions, *proves* that this super-Pennsylvania Motor Oil withstands terrific heat . . . maintains its body . . . lubricates surely . . . when ordinary oils thin out and "use up." For carefree miles . . . your car at its best . . . the full joy of summer motoring . . . ask for Tiolene, Purol, or Detonox, where you see the Pure Oil blue-and-white signs!

THE PURE OIL COMPANY, U. S. A.

One of the major producers, refiners and marketers, with a thirty year reputation for products of unvarying high quality

FREE The 1928 Pathfinder Road Maps are now ready—at Pure Oil Service Stations and Dealers.

AUTOMOBILE NEWS

PITTSBURGHERS AT AUTO RACES

SEE MARMON, STUTZ AS BEST BETS

By H. W. DIETRICH,
Automobile Editor.

INDIANAPOLIS, Ind., May 29.—If cheering and moral support can have any effect on an automobile race, the Marmon and Stutz entries will lead the field in the 500-mile holiday classic at the Speedway here tomorrow.

One of the largest contingents of Pittsburghers ever to gather here are interested spectators in the preparations for this race. Many of these Pittsburghers are enthusiastic in their belief that the Marmon team under the captaincy of the veteran, Earl Cooper, and the Stutz entries of the late Frank Lockhart, one of which will be handled by Tony Gulotta, one-time mechanic of Altoona, Pa., will be among the leaders.

The large field of front-wheel drive cars are the topics of much discussion about the big 2½-mile track. The belief is strong that these entries will establish new records for time about the track.

That new records will go on record at the close of the race tomorrow is the predictions of these Pittsburghers, among whom are H. H. Blumenthal, of the Marmon Company of Pittsburgh, and George A. Hoeveler, of the Hoeveler-Stutz Company of this city. The fact that two of the contestants have broken the track-lap record of slightly more than 120 miles an hour during practice runs have encouraged these predictions of new speed records.

The contest tomorrow will be three distinct races within a race. There will be the conflict for victory at the end of the 500 miles. There also will be the usual drive for each lap of the race with the leader in each 2½-mile circuit receiving $100 as a special prize. Then there will be the newly-developed conflict between the front and rear-wheel drive cars.

The lines between the front and rear wheel drive pilots is as finely drawn as party lines in politics. Never, even in the days of team piloting has there been such rivalry. Among other things that give indications of intense rivalry tomorrow is the fact that the front wheel drive cars have proved to be among the fastest cars on the track.

Practically all preparations for the race, which will without doubt attract the largest crowd in the history of the Speedway, now under the direction of the famous Capt. E. V. Rickenbacker, have been completed. The track has been scrubbed till all traces of oil and grease, the result of weeks of practice runs, have been removed from the long brick speedway, leaving the circuit in lightning-like condition.

SOUDERS FACES OPPORTUNITY

Peter De Paolo, 1927 A. A. A. speedway champion, who was injured Saturday, and George Souders, Purdue University undergraduate, who last year flashed into fame by winning the Memorial Day race at Indianapolis, are the only two entries for the international sweepstakes, who have an opportunity to equal the record of being "two-time" winner of this event.

The contest board announced the following list of those who have won at Indianapolis since the first race was held in 1911:

1911, Harroun, Marmon, 74.59.
1912, Dawson, National, 78.7.
1913, Goux, Peugeot, 76.92.
1914, Thomas, Delage, 82.47.
1915, R. De Palma, Mercedes, 89.96.
*1216, Resta, Peugeot, 83.26.
1917 (No race.)
1918, (No race.)
1919, Wilcox, Peugeot, 88.06.
1920, Chevrolet, Monroe, 88.50.
1921, Tommy Milton, Frontenac, 89.62.
1922, Jimmy Murphy, Murphy Special, 94.48.
1923, Tommy Milton, H. C. S. Special, 90.95.
1924, L. Corum and Joe Boyer, Duesenberg Special, 98.23.
1925, Peter De Paolo, Duesenberg Special, 101.13.
1926, Lockhart, Miller Special, 95.885.
1927, George Souders, Duesenberg, 97.544.
*Three-hundred-mile race.

MARMONS READY FOR RACE

INDIANAPOLIS, Ind., May 29.—With last-minute preparations completed, the race team of Marmon Specials, captained by that silent veteran, Earl Cooper, awaits the zero hour of the start of the sixteenth international 500-mile race at Indianapolis Motor Speedway tomorrow.

Three cars, representing the advanced engineering ideas of the Marmon crew which won the initial 500-mile race in 1911 with Ray Harroun at the wheel, will be piloted by Peter Kreis, Knoxville, Tenn., speeder who has seen racing service not only at Indianapolis but in European contests; Johnny Seymour, champion motorcycle rider who is forsaking the two wheelers, and Russell Snowberger, who has had experience on dirt tracks.

All three drivers have passed the rigid physical examination to which drivers are subjected before they are okeyed as contestants in the big contest. Cooper announced that he would not drive in the race, but it was noted that he took the physical examination, passed it and is eligible to drive in the race. It is not unlikely, his intimates say, that in any emergency he will jump into one of the cars and take it for one

READY FOR HOLIDAY SPEED CLASSIC

INDIANAPOLIS RACE TRACK AND PACE SETTER

The big two and one-half-mile brick track at the Indianapolis Speedway, which has been scrubbed and made ready for the 500-mile race to be held there tomorrow. Joe Dawson, speedway racer of other days, will pace the start of the race tomorrow in a Marmon 78 roadster.

of those long, fast successful rides for which he has become famous in his many years of competition.

It was again explained by the Marmon racing crew that the Marmon Specials bear no relation to the Marmon car of today. Rather they are engineering experiments, embodying many advanced ideas which they hope will prove beneficial in designing and building the passenger car of tomorrow.

MOUNTS SUMMIT 60 MI. AN HOUR

Studebaker, a few days ago, sent Ab Jenkins to this city to learn how fast its cars were on Pittsburgh hills. Tests were conducted on South Negley avenue, Tokio street and at Uniontown, the results of which were "a revelation to me," stated Col. F. L. Dennis of the Studebaker Sales Company of Pittsburgh, distributor here.

Taking a five-passenger Commander club sedan from the stock of the Studebaker Sales Company, and with a party of newspaper men as observers, Jenkins made his first test on South Negley avenue. From a standing start on Fifth avenue, 200 feet from Negley avenue, in high gear, the car was driven up the 16 per cent grade of South Negley avenue, the speedometer reading 28 miles at the top of the grade. This run was made with the driver and one passenger. With the driver and three passengers the car topped the hill, in high gear, at 20 miles an hour. With six passengers, weighing 940 pounds, the car topped the hill in high gear at 15 miles an hour. From a standing start in high gear, on the car rails at the foot of the hill, the car was driven up the grade in high.

The next test was made on Tokio street, a 19¼ per cent grade, where the car, carrying the driver and one passenger, topped the hill in high gear at 30 miles an hour. The car was then successfully driven to the top of the grade in high gear, carrying six passengers. On Heberton hill, four passengers were carried over the grade at 50 miles an hour in high gear.

These test runs were made at Uniontown: From a standing start in high gear at Turkeys Nest, one passenger and the driver were carried over the top of the Summit Mountain in high gear, with the speedometer reading 60 miles. Carrying five passengers, from the watering trough, the car cleared the grade at 54 miles an hour. Carrying 14 passengers, weighing 2,296 pounds, the car, from a standing start in high gear, was driven up and over the grade at 31 miles an hour in high gear. These tests were participated in by Mayor Luther Crawford, of Uniontown.

The speedometer of the car used in the test was checked by Motorcycle Patrolman L. Keebler, who reported it correct.

UNITED STATES TIRES
ROYAL CORD
HEAVY SERVICE
SOLIDS CUSHIONS
Drive-In Service at
KRESS BROS. 1028-34 OHIO ST.
Pittsburgh, Pa. Cedar 0190

ENDURANCE
Counts most of all!

THE OIL that protects your motor must stand the wear. The thin, velvety lubricating film that seals up the surface of each working part must be "as tough as steel." It must insulate the polished metal against the searing heat and grinding friction of the racing motor. Upon the ENDURANCE of the oil depends the life of your car.

Waverly pays a high premium in order to select its crude from the finest wells in the Pennsylvania Field. An exclusive process refines it to the highest degree of purity.

Waverly All-Pennsylvania Motor Oil is the cream of lubrication. Never, never ask for oil—Ask for Waverly, always—definitely.

WAVERLY OIL WORKS COMPANY
PITTSBURGH, PENNA.
Refiners of Waverly Super-Power Gas and Waverly Ethyl Gasoline

WAVERLY SUPER-POWER GASOLINE
A rangy and reliable motor fuel—starts easily and answers the throttle instantly with a surge of quiet power.

Waverly "ALL PENNSYLVANIA" 100% PURE PENNSYLVANIA OIL
Motor Oil

DODGE BROTHERS
VICTORY SIX
$1045
COUPE F.O.B. DETROIT

How do YOU test a motor car?

Is *speed* the first test you apply to a motor car? . . . Then drive the Victory Six, for no car in its class is so fast.

Is *acceleration* a major consideration? . . . 5 to 25 miles in 7¼ seconds—10 to 45 miles in 13½ seconds—tell the unparalleled story of Victory pick-up.

Are you interested in *economy?* . . . 21 miles per gallon at 25 miles per hour is average gas consumption for this famous Six.

A hill climber? . . . Ask Montana, Colorado, Pennsylvania! More power per pound is the answer. A body with only 8 major parts—lighter by 175 pounds—yet sturdier!

A smooth traveller? . . . Dash over railroad tracks—over old cobble pavements—and you'll marvel! For The Victory Six is *different.* No body sills—no body overhang—chassis the full width of the body—a lower center of gravity. Sidesway, bouncing, rear wheel chatter magically *absent.*

Roomy? . . . Head room equal to any—superior to most—in its class. Wider seats—more leg room. *Big!*

And a beauty! Rakish and trim in line, richly upholstered, beautifully lacquered in smart hues—*tomorrow's* style with Dodge dependability.

A car that you should try out—now—yourself at the wheel.

Coupe, $1045; 4-door Sedan, $1095; DeLuxe Sedan, $1170; DeLuxe 4-pass. Coupe, $1170; Sport Sedan, $1295—f. o. b. Detroit.

[*Tune in on WCAE for Dodge Brothers Radio Program every Thursday night at 8 o'clock thru WEAF—NBC Red Network*]

FRANK D. SAUPP, Inc.
24-Hour Service (Except Sunday)
5928 Penn Avenue at Whitfield Street
Phone Hiland 7900
5803-17 Center Ave., E. E. Phone Hiland 7900
North Side Branch, 908 Federal St. Phone Fairfax 4884
Greensburg, 118 E. Pittsburgh St.
Uniontown, 259 E. Fayette St.

Hamilton Motor Co., Ben Avon
R. H. Schmitt Co., Homewood
Raymond Connelly, Sewickley & Coraopolis
R. M. Jennings, Carnegie
E. J. Bryan, McKeesport
Wm. F. Schmitt, Sharpsburg
Kenneth S. Burley, Mt. Lebanon
Wm. A. Burgunder, McKees Rocks
Davies & Woods, Turtle Creek
H. S. Keller, Homestead and Braddock
Hoehler-Zoglmann Co., Pittsburgh, S. S.
W. L. Patton, Verona
Wright Bros., West View

ALSO THE STANDARD SIX $875 TO $970 AND THE SENIOR SIX $1495 TO $1750

57 YEARS

HERE IN THE HEART OF THE HILLS LIES THE GREATEST CONCENTRATION OF INDUSTRIAL POWER ON THE FACE OF THE GLOBE.

HERE AT THE FEET OF TWO EPIC RIVERS SITS PITTSBURGH, VULCAN TO MANKIND.

GROWTH! From 1758 when the city was founded, to this 29th day of May, 1928, America has marched from precarious infancy to mighty manhood, its strength and energy, its institutions and its civilization the marvel of all nations.

No one can foretell the future of this city of Steel, but where foundations are laid on the bottomless rock, where faith is the mortar, and brain and sinew the power . . . there can be but one direction and that forward.

In this city Kaufmann's had humble beginnings. Built on the boyish faith of two brothers, with a capital of $1,500, the store took root in a small shop-room in Carson Street, South Side. The story of their enterprise, their enthusiasm, their victory over what seemed insurmountable obstacles is the story of Pittsburgh. It has been told many times, and it is not our purpose to retell it here. The lesson, however, clings 'round these walls, it hovers over our daily tasks, inspires each one of us here at Fifth and Smithfield, follows us when we span the seas, and is the heart-beat of our members in foreign lands . . . a wraith of spirit as intangible as air, but strong as bonds of steel . . . the spirit of Kaufmann's, of Pittsburgh.

This store then, in this city of Steel, has but begun to grow. Where the years will lead no one can say, only that it will be forward. We pause at this time to renew our avowal of boundless belief in Pittsburgh, the future of her institutions and her ideals, and in those unchanged and unchanging principles of fairness and simple integrity which are the bases of this business.

KAUFMANN'S

57th ANNIVERSARY STARTS FRIDAY JUNE 1st

LINDY HOPS OFF TO MAP AIR-RAIL ROUTE

BASKET PICNIC -:- Carnegie People Gay With School Pupils -:- KENNYWOOD PARK

GAY

Carnegie borough people joined with their school children for a gay outing at Kennywood Park. Here, Jackie Kress and Frank Shay saw something. What difference what, it excited them!

THEY LIKE IT

Children, of course, found the amusement devices to their liking. Flora May Wellings and Fanny Schwartz found this one more to their liking than any other they tried—and they tried them, you can believe, all.

DAMPER

Rain is a damper—on almost anything but Carnegie High School girls, they insist themselves. These girls are Laura Whitney, Matilda Miller, Irene Klem, Hilda Kramer, Catherine Resek, Anna Moore and Alice McFarland. It didn't, of course, rain very much. Three special trains carried the picnickers to the park. About 3,500 in all attended the outing, it was estimated.

BUGGY RIDIN'

Milton Persky and his sister, Jennie, are buggy ridin' here. And you couldn't have told them they weren't buggy ridin'. Baseball between two picked teams and various amateur sports added to the day's program.

PHOTOS BY SUN-TELE STAFF PHOTOGRAPHER.

JEAN MOCK

Jean Mock, as is her wont, had a jolly time. Her aunt here is only a companion to Jean. And now that the picnic is over, summer is here in Carnegie. But they'll have to go back to school in the fall.

MUSSOLINI & THE LIFE STORY of THE MAN OF DESTINY

Patriot Expelled From Switzerland as Undesirable

As a Radical Agitator He Masters Jaures in Debate And Attracts Police

What Has Gone Before

The boyhood of the man destined to be the post-war savior of Italy was tempestuous. He was full of animation but given to day dreaming of a daring kind. He was led into self-exile as a protest against the hated routine of teaching. In Switzerland his experiences were unpleasant. First he worked as a bricklayer's assistant. Then he became a vagabond. Finally he was arrested and found himself in a cell with a dirty vagrant.

His Battle for the Lost Provinces

By VITTORIO DE FIORI

CHAPTER V.

IN GENEVA, Mussolini came in contact with men of letters and politics who quickly grew to admire his intellgence, ambition, and tenacity. He began to write for various Swiss and Italian publications and to lecture on Socialism and international politics. His fluent, persuasive oratory struck a responsive chord not only in the laboring masses, but even in the local bourgeoise and intelelctuals. The Swiss authorities began to notice him and keep their eyes on him.

BENITO MUSSOLINI

His ideas concerning universal democracy, probably inspired by the writings of Pareto, date back to this time.

"Equality and democracy," said Mussolini in one of his most brilliant lectures, "are humanity's greatest illusions. They are ideals which, if they were put into practice, would destroy interest, beauty, and individuality in life."

It was also at this period of his life that he came into contact with the philosophies of Nietzsche and Sorel, both of whom played a very definite role in his spiritual formation.

While Mussolini was in Switzerland, the great French Socialist, Jaures, came to Geneva to hold a lecture on "Christ." The lecture-hall was filled to overflowing, and Mussolini, mingling with the throng of laborers, impatiently awaited the appearance of the famous orator. Poorly dressed, with a sullen face and burning eyes, he attracted the attention of his neighbors, who thought him a violent Anarchist and eyed him with suspicion.

Shortly after Jaures had begun his lecture, Mussolini commenced to give visible and audible signs of his dissent.

"Put him out!" the crowd began to shout indignantly.

But the voice of the stranger rose above the tumult, and taking advantage of a momentary lull in the commotion, he cried out:

"I want to speak, too! I have the right to say what I think!"

For an instant the wrath of the audience seemed on the point of being translated into terms of action, but Jaures himself called for order, assuring his unknown opponent that he would be allowed full freedom of debate as soon as the lecture was over.

When Jaures had finished his lecture, Mussolini was invited to have his say. In the midst of a sepulchral silence, he advanced briskly to the platform, not at all daunted by the evident hostility of the audience or the personality of the great man with whom he did himself the honor of disagreeing. With the easy grace of an experienced orator he faced the crowd.

His words came forth clear and persuasive, permeated with such a stringent logic that Jaures himself, after Mussolini had finished, warmly clasped his hand, congratulating him on his wonderful debate, while the audience enthusiastically applauded.

But one fine day the Swiss police, fearing that the young exponent of radical theories might prove a menace to the peace of the tranquil republic, ordered his deportation from Swiss territory.

When Mussolini heard of the severe decision rendered against him by the federal authorities, he fled to Lausanne, whence he wrote to his friend, Dr. A. Wyss, then a Socialist representative from Geneva:

"I have just read in the Genevois that you intend to present a protest to the Federal Council concerning my expulsion, which was decreed by the commissioner of police. In order that you may be better enabled to do this, I shall present you with a brief autobiography.

"I came to Switzerland at the age of 19. I worked and earned an honest living in Lausanne. I went back to Italy to see my mother, and then with my friend Donatini, a political refugee, I fixed my residence in

Continued on Page Fifteen.

SECOND NEWS SECTION THE SUN-TELEGRAPH SPORTS FEATURES

TUESDAY, MAY 29, 1928

MUSSOLINI CHILDREN

IL DUCE'S GROWING FAMILY

From left to right, Bruno, Edda and Vittorio. Another son, Romano, was born September 27, 1927.

LINDY HOPS TO BLAZE AIR PATH

CURTISS FIELD, N. Y., May 29.—(AP)—Col. Charles A. Lindbergh took off at 6:25 o'clock this morning in his monoplane for Columbus, O., on the first leg of a flight to the Pacific coast to map an aerial route for the Trans-continental Transport, Inc., of which he is chairman of the technical committee.

Col. Lindbergh was accompanied on the flight by three companions, all of whom declined to reveal their names. One of them, however, was recognized by newspapermen as Col. Henry Breckinridge, Lindbergh's attorney.

Excellent flying weather prevailed, and the takeoff was made without incident.

C. M. Keyes, president of the new air-rail coast-to-coast system, announced that Col. Lindberg would make stops at Columbus, St. Louis, Wichita, Kan., and Clovis, New Mexico; tentative airports for the service.

The Trans-continental Air Transport, Inc., plans a 48-hour service from coast to coast, using airplanes during the daylight hours and trains at night.

COLUMBUS, O., May 29.—(AP.)—Col. Charles A. Lindbergh landed at Norton Field here at 9:57 o'clock this morning on the first leg of a flight to the Pacific coast in his new capacity of chairman of the Trans-Continental Air Transport, Inc. He took off from Curtiss Field, N. Y., at 6:25 a. m., eastern daylight time.

International News Service.

DAYTON, O., May 29.—Col. Charles Lindbergh landed at the Fairfield Airport (the old Wilbur Wright Field) here at 11:35 a. m., eastern standard time, and hopped off three minutes later. He did not get out of his plane, but spent his time talking with officials of the airport. Dayton is 70 miles west of Columbus.

Four-Year Tie

GERTRUDE MILLER

EUNICE McMILLAN

FACULTY DILEMMA

Tied for second honors at 93½ per cent as the average for their four years' work as students of Mercer (Pa.) Union High School, these girls constitute a dilemma for the school faculty. They are Eunice McMillan and Gertrude Miller.

BROOKLINE DISTRICT WANTS MORE POLICE

Stating that the section is without proper protection, the Brookline Board of Trade asked that six policemen be assigned to the neighborhood in a communication received today by Council.

MARATHON BAN DEFEATED

The effort of Councilman Robert Garland to stop marathon dances in Pittsburgh failed when his bill prohibiting such endurance contests was defeated, 5 to 4, by Council.

As a result, one and possibly two new attempts to establish world marathon dance "records" in Pittsburgh will be started within the next month, according to reports in the City-County building yesterday.

Two weeks ago, when Garland's anti-marathon bill was voted upon, the result was 4 to 4, Councilman W. English being absent. English yesterday broke the tie.

Council voted as follows: For the Garland bill—Alderdice, Anderson, Garland and McArdle. Against the bill—Herron, Little, Malone, English and Winters.

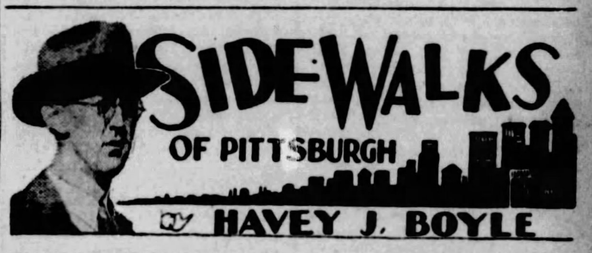

WALTER CHAMBERS, interested in promoting the balloon race which will start tomorrow afternoon from Bettis Field, McKeesport, reports that the crowd will exceed anything in the history of balloon racing. The idea that the big gas and bag men take off the ground and place themselves, practically, at the mercy of the winds, captures the imagination of the public.

The races magnify many times the thrill that so many of us got in boyhood, when in conjunction with the circus, the daring and intrepid man in tights—and a well waxed black mustache—took off in a balloon from which he recklessly hurled himself to parachute to the ground. Mr. Chambers, at least, is going to have one interested customer when his 14 balloons take off tomorrow afternoon.

* * *

A contributor who signs himself Lordy Derby was prompted by the recent recalling of Eddie Bald's bicycle exploits to write: "Why didn't you ask Cannon Bald to tell you something about some of those old timers doing centuries and the like—and about some of his contemporaries. Ask him about Mike Dernberger. I remember I pooh-poohed the idea of automobile races, such as they'd have between old flivvers on the Fourth of July. Nothing to that, said I, no human contest like in a bicycle race. Just a couple of engines running around the track. What with foot-racing and bicycle races the old human leg could cause some excitement in those days."

* * *

AND another man contributes to the same subject: "I remember when Eddie Bald and Red Badger were among the first Ford agents in town. Note, I didn't say salesmen. Henry sent two machines to Bald and Badger to sell, but the boys couldn't sell them and at last they gave them away. I also remember when Eddie Bait was an actor. There was a swell show called 'The Vanderbilt Cup,' featuring Elsie Janis. It was the story of an automobile race. Bald was an auto driver in the play—and man, was he heroic in those days? I'll say."

* * *

Another contributor, in a letter, grows sentimental about the baseball pitchers who toil unnoticed in the bull-pen. They are what are known as relief men, supposed to be ready to rescue a comrade in distress. They do have a hard job,

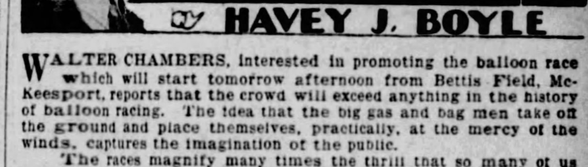

but we never got worked up about them, for in the days when we used to cry if the home boys lost a game we observed with chagrin that a relief pitcher, after warming up all afternoon, once in the box usually began his work by walking the first man up and otherwise making the situation a little more difficult. In fact, if we remember that far back, we believe at one time we advocated deporting all relief pitchers. It was on a day when the hated New Yorkers soundly trounced our boys.

* * *

THE coming horse show at the Allegheny Country Club in Sewickley calls attention to the popularity of riding and hunting in the Pittsburgh district. There are four hunt clubs in this section now—the Westmoreland, the Sewickley, the Rolling Rock and the Pittsburgh. The last is the baby of the group. It is cutting its first year's teeth, or tooth.

The coming show at Sewickley is one of the big ones scheduled throughout the country. It is now on the spring horse show circuit, which includes Devon, Cleveland and Chicago.

* * *

Horseback-riding, one of the best exercises imaginable, is prancing into popularity. Five years ago a local stable that supplied horses to riders had only five horses. The same stable now supplies 50 horses a day to customers.

* * *

IF WE looked good in a stock collar and one of those big derbies we'd go in for it, too, just to be able to say to brother-firemen: "That was a tricky mount I had today—deuced tricky, no end. The little beast near spilled me at the first wicket."

BOBO BAXTER—Another Gasless Plane — By RUBE GOLDBERG

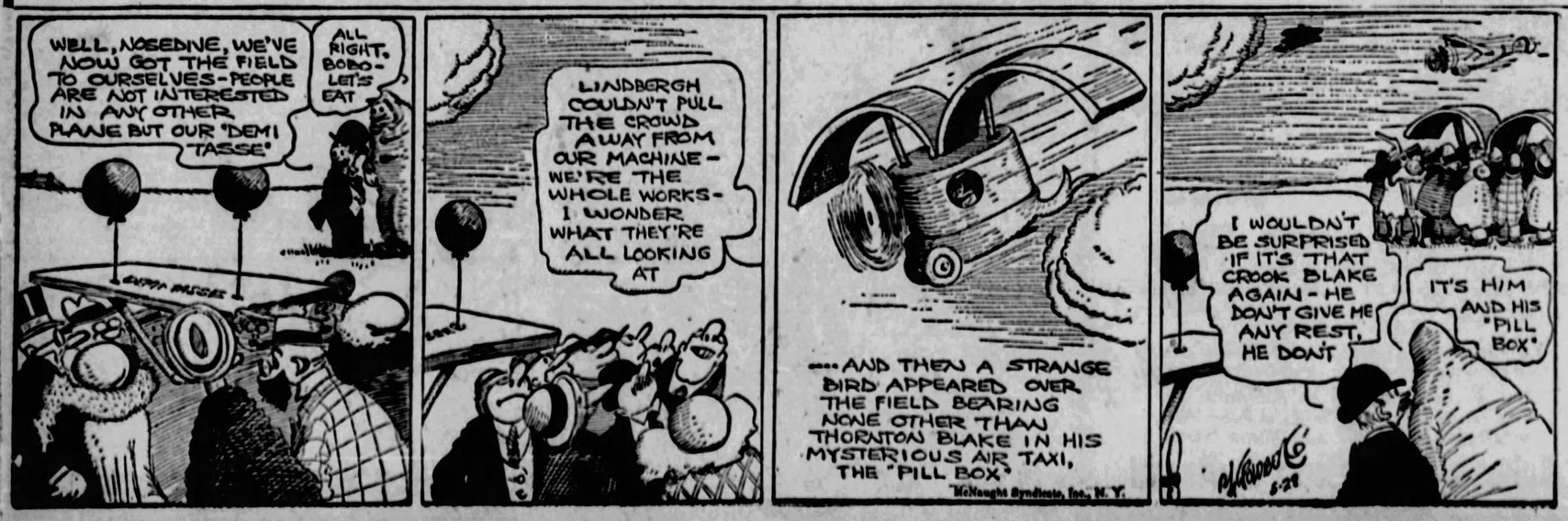
WELL, NOSEDIVE, WE'VE NOW GOT THE FIELD TO OURSELVES—PEOPLE ARE NOT INTERESTED IN ANY OTHER PLANE BUT OUR "DEMI TASSE"
ALL RIGHT, BOBO—LET'S EAT
EXTRA PASSES
LINDBERGH COULDN'T PULL THE CROWD AWAY FROM OUR MACHINE—WE'RE THE WHOLE WORKS—I WONDER WHAT THEY'RE ALL LOOKING AT
---AND THEN A STRANGE BIRD APPEARED OVER THE FIELD BEARING NONE OTHER THAN THORNTON BLAKE IN HIS MYSTERIOUS AIR TAXI, THE "PILL BOX"
McNaught Syndicate, Inc., N. Y.
I WOULDN'T BE SURPRISED IF IT'S THAT CROOK BLAKE AGAIN—HE DON'T GIVE ME ANY REST, HE DON'T
IT'S HIM AND HIS "PILL BOX"
5-29

In the Time of Small Appropriations

IN THESE days of liberal appropriations for a great variety of things, it is interesting to recall that for the Lewis and Clark Northwest exploring expedition in 1804 Congress granted $2,500.

Fiction Page

Stamping Ground of the Great

THE statues of 200 famous men and women are to be found within a radius of five miles of Charing Cross, London. This is believed to be the greatest outdoor concentration of statuary.

TWO STOLEN IDOLS

MYSTERY! THRILLS! ADVENTURE! LOVE!

by FRANK L. PACKARD

Continued from Yesterday.

Bob Tries to Prevent the Murder of the 'Holy Man' By the Chinaman

WHAT HAS GONE BEFORE

The body of Tom Kingsley, once a dashing sea-faring adventurer, is picked up in a fragile craft by Capt. "Scarface" Sweeney and his mate, Marlow, off Singapore. Mute evidence on the body testifies to the fact that the man died in a struggle. Tom's brother, Robert, also an old "sea dog," is notified of the death and receives the various articles found on the corpse. Among these are two small but handsomely carved Ivory Idols. Robert Kingsley has good reason to believe that Hsi Yan, an ancient enemy, has returned after thirty years to seek vengeance. The Idols are stolen and Young Bob starts out to recover them. Hidden in the hold of the ship he overhears five Chinamen plotting. There is great danger of the boat going on the reefs and Bob is afraid.

NOW GO ON WITH THE STORY.

NO ONE paid any attention to him either, as he made a thorough search of the deck—but his search here was as fruitless as it had been on the forward deck. Not a trace of a Chinaman was to be found. Where were they? They certainly had not jumped overboard, and they must be somewhere on the ship.

There were the upper decks, of course, the main deck and the boat deck, but they would not have dared—He was running quickly again — making for the companionway to the main deck. Why not? He had not thought of that before. How did he know who this "man with the torn garment" might be? Not unnaturally, perhaps, he had taken it for granted that the description referred to some one that the Chinamen had discovered amongst the native passengers; but, after all, why should he have placed any such limitations upon it? True, it seemed preposterous to link up anybody else with them, especially as no one else remained except the first-class passengers — preposterous that it should be the fat man from Java, or the innocuous little old gentleman of 70—but it was not impossible. Unexplainable? Yes! But so were those two white gods that had been found among his murdered uncle's effects, and which these same Chinamen here had journeyed to Patua to steal. The ramifications of those two little pieces of carved ivory already had spread out very far indeed. It was more than probable, from what had transpired in the storeroom, that "the man with the torn garment" was mixed up in the affair. What was the secret of those idols? What was it that endowed them with an apparently priceless value? Where did they come from? Why shouldn't this fat man from Java, or the timid little old gentleman of 70, for instance, be involved in the same mysterious quest that was apparently so far-reaching in its proportions? In one sense, the more preposterous it might appear on the surface that such men could have anything to do with it, the more likely it was that one of them was in it up to the neck!

There was no one in sight as Bob Kingsley gained the level of the main deck. His own cabin and those of the two other male passengers were on the port side, and he went forward in that direction. He paused, listening, at the doors of his fellow passengers. There was no sound from within, and no light in either cabin. He went around to the starboard side. The deck here was equally deserted—but here he halted instinctively to stare out over the rail to leeward. And for a minute, and for still another, a sort of grim fascination holding him, he stood there, his legs braced wide apart against the violent motion of the ship.

The Monotah's chances were surely and swiftly diminishing. The white line of spume was perilously close aboard. It seemed almost as though he could hear the angry roar of it as the seas broke endlessly and flung high their spray in a pale, misty film against the darkness. And the trend of the reef now seemed to be sharply to seaward—as though it were reaching out with malicious and determined purpose to block even the feeble efforts that the ship was making to escape her doom, and, by narrowing down to the vanishing point the scant stretch of clear water that still remained, trap her and despoil her utterly.

The situation was desperate. There was not one chance in a thousand now that the Monotah could claw to windward past that jutting point of reef. She was sullen, lifeless, hulk-like, unresponsive to the rags of sail. Captain Karler was to be commended, of course, for not alarming his passengers until it was absolutely necessary—but there was such a thing as delaying too long. The native passengers were already alarmed—intuitively. But the passengers in their cabins here! Especially Verna Lyle!

He took a few steps along the deck—and stopped. There was a light showing through the closed shutter of her stateroom—he saw her shadow move across it. Perhaps Captain Karler had already sent word along. The other two passengers quite likely might be up on the boat deck now. In any case Verna Lyle was already awake.

CHAPTER XVII.

THERE was still the boat deck. It seemed a grotesquely futile thing now to give any further consideration to the five Chinamen and their intended victim! What did it matter whether a man's life went out by means of a knife thrust or by being mauled and pounded to death on the Baalu Reef? No; his logic was rather at fault there. Even if the Monotah struck, it did not mean that all on board were necessarily lost. The "man with the torn garment" was entitled to his chance too! too!

Well, the boat deck, then!

He retraced his steps forward along the main deck, and began to mount the starboard ladder. It was not inclosed, and suddenly, halfway up, he halted and stared down on the deck below. Something shadowy seemed to have passed by quite close to the ladder—or was it merely imagination? It was gone now. No! There it was again! He could see it quite distinctly now—a figure in native dress that appeared to be creeping stealthily along toward the row of cabin doors a little farther aft. The "holy man"—the East Indian fakir! He was sure of it—there was no mistake. And then, as though it had embodied itself out of the air, another figure came into sight, a figure whose arm was uplifted in ugly suggestiveness, a figure that ran swiftly and silently after the "holy man"—the figure of a Chinaman.

Bob Kingsley was in action now. With a shout of warning to the East Indian, he leaped to the deck, and raced toward the two figures. He knew now who the "man with the torn garment" was—but he knew too late. As the East Indian turned at the warning shout, the Chinaman was upon him, the uplifted arm striking downward with a blow that was lightning swift and that seemed to bury itself in the "holy man's" side.

A cry rang out—inarticulate. The Chinaman raised his arm for a second blow, but Bob Kingsley was between the two now. Snarling, and with a fury that made of him almost a madman for the moment, his hand shot out and wrenched the knife from the Chinaman's grip. But the next few seconds were a blur. As he drove a clenched fist at the Chinaman's face, the East Indian sagged heavily against him and the blow went wild. He staggered, thrown slightly off his balance as the "holy man's" weight came against him and a sudden roll of the ship to port threw him violently, with the East Indian clinging to him, against a cabin door.

The door seemed to open of its own accord. He was conscious that the Chinaman was scurrying away along the deck; and then, with the "holy man" beneath him he pitched forward and sprawled upon the floor of a lighted cabin. The knife spun from his hand and fell upon the berth a yard away; and, as a second passed, he noticed that its blade was an ugly color against the white sheet—that the East Indian did not move, and that there was a red blotch spreading over the man's none too clean clothing. And then Bob Kingsley became aware that his own hand was wet—quite red. He lurched to his feet, and brushed his hand across his eyes. Yes, of course, it was Verna Lyle's cabin. The whole thing had taken place just outside her door. She was standing there now a few feet away from him, staring at him with horror-stricken eyes out of a face that was whiter than any face he had ever seen.

It might have been an unreasonable impulse one which in a cooler and more contained moment Bob Kingsley might have denied; but it was an impulse born out of a merciless fury that surged suddenly upon him, and he yielded to it instantly. Without a word to the girl who stood there facing him across the cabin, he turned, sprang through the door, and ran at top speed toward the forward end of the deck. This was the direction in which the Chinaman had fled. It had only been a matter of a few seconds. The man wouldn't get away if he could help it! Bob Kingsley, not for the first time in his tempestuous life, was seeing red.

(To Be Continued Thursday.)

Merely Margy, An Awfully Sweet Girl

Reg. U. S. Pat. Off.

Story by Lloyd Mayer — By John Held, Jr.

NOW MR. PHWHEN, YOU AND ARAB MUSTN'T BE ENEMIES, AFTER ALL YOU TWO ARE FRATERNITY BROTHERS!
I KNOW, I KNOW, AT THE FRAT HOUSE WE SHARE AND SHARE ALIKE!
I DIDN'T MIND WHEN HE WORE MY TUX! I DIDN'T MIND WHEN HE TOOK MY SHOITS — BUT
WHEN HE MADE MY SUGAR HIS SUGAR, THAT WAS THE LAST GASP!
5-29

"My dear, I'm all hot and BOTHered! I mean I could PRACticably ROLL over and BUTter myself with disMAY at this point, no less, because I've been VIolently STRUGgling to divert this odd soul PHWHEN'S mind from his HEAVy WOE on account of ARab snitching his GOIL—can you BEAR it, my dear? But he's ACtually inconSOLable because I mean he can't underSTAND why even if ARab IS hot COFfee he needed HIS SUGar, because I mean he says that's ONE thing he doesn't see ANY reason on EARTH he should LEND him even if they ARE in the same fraTERnity and all, my dear, but what SIMply SLAYS me is the POSitively perVERted iDEA this PHWHEN has that this SEPtic little SHIMmy-fluffer is WORTH laMENting over because I mean I should think he could REAlize she's prob'ly just a POISonous little GOLD-digger who's simply CONsecrated on what she can get OUT of ANY bimbo who she's inTRIGUED by permitting a little light SMACKING and all—can you BEAR it, my dear? Because I mean I HONestly think ALL these SUgar babies are AFter from their DADies is a LUMP SUM, my dear—I mean I ACTUALLY DO!"

The Sun-Telegraph Fifteen Cent Pattern

A PRETTY EVENING GOWN.

Brocaded silk and velvet are combined in this design. It is also attractive in tulle and taffeta, or chiffon and printed georgette.

The pattern is cut in five sizes: 34, 36, 38, 40 and 42 inches bust measure. A 38-inch size will require 2 yards of plain material, and 2⅜ yards of figured or other material 35 inches wide, if made as illustrated in the large view. The width of the dress at the lower edge is 2¼ yards.

COUPON.

This pattern will be sent on receipt of 15 cents (silver or 2c and 1c stamps). Make number, name, address, etc., plain. Send to Pattern Department, The Pittsburgh Sun-Telegraph, Pittsburgh, Pa.

No. 6134. Size.....

Name .....

Street and No. .....

City ..... State .....

Love's Embers

Absorbing Sequel to "Revelations of a Wife"

By ADELE GARRISON

The Perturbed Mr. Jackson Begs That Madge Grant Him a Great Favor

YOUNG Mr. Jackson's hand which had been gripping the steering wheel of his parked car slowly relaxed at my assurance that Eleanor Lincoln had confided to no one her former acquaintanceship with him. But that he was still uneasy, apprehensive of speculation concerning the girl was plainly to be seen. He turned troubled eyes upon my face and the words of his next query were as staccato as the discharge of a machine gun.

"You are sure that you alone noticed her—perturbation when she saw Fedor and me?"

"I did not say that," I returned, "but of one thing you may be sure. No one is concerned enough about the matter to be curious, and neither you nor Miss Lincoln will be annoyed with questions or conjectures."

With a sudden, swift, graceful gesture he lifted my hand to his lips then laid it down again.

"You are so—kind—" he said, evidently groping for the right word. Then he lifted his head and looked steadily at me.

"I owe you my confidence," he said, "but I cannot tell you who I am or who Miss Lincoln is without her permission. But I will tell you this much. We are old friends. I have known her since we were little children. And—we are not Americans—but perhaps you have guessed that?"

He smiled merrily at me, and I smiled back at him.

"I have had a fleeting conjecture or two to that effect," I admitted.

"And our names aren't Lincoln and Jackson," he went on, "although—Eleanor—" he hesitated over the name and I guessed that it was not the one given in baptism to the beautiful young chatelaine of The Larches—"Eleanor would kill me if she knew I had told you this."

"You may be sure no one else will hear it until you give me permission to tell it," I assured him, mentally vowing to keep the promise even where Lillian was concerned.

"I know that," he said quietly, "and in my turn let me assure you that there is nothing discreditable about the change in our names. It is all the result of a foolish, romantic girl's whim, and heaven only knows where it will end."

I told myself that while I was sure of the truth of young Mr. Jackson's assertion as far as he, himself, was concerned, I was not so certain that Miss Lincoln's disguise of her identity held nothing discreditable about it. Most vivid in my memory were two occasions when she had been terribly frightened by messages and signals from the two ruffians who had rented the woodland shack upon the farm next to ours—men who could have no possible connection with a girl of her class, unless they knew something concerning her which gave them a hold upon her.

But this open-faced, steady-eyed lad—for he was little more—knew nothing of that. I would have staked much upon it, and the knowledge made me emphasize the assurance I gave him.

"I am sure it will end happily," I told him. "But you have not yet told me how I can aid you. Won't you believe that I will be glad to do anything in my power for you?"

"I would believe anything you told me," he said with a warmth of gratitude which was embarrassing. "But I am ashamed to ask of you the very great service I desire."

"Please name it, at least," I urged.

"It is this," he said hesitatingly, "that while you are instructing Miss Lincoln in the history of the drama you will make every effort to discourage her from appearing upon the public stage."

(Copyright, 1928, Newspaper Features Service, Inc.)

(Advertisement)

Have You an Acid Stomach?

When gas, pain and nausea follow a good meal it's a sure sign that there's too much acid in your stomach. Get rid of it now for it's dangerous. Acid is the cause of ulcers.

But no matter how full of acid your stomach may be, you can make your next meal one of the good old-fashioned kind—if you have some pure, harmless **Bi-nesia** handy to prevent the trouble before it begins. Try it. Just eat whatever you like, then take a little **Bi-nesia** to neutralize the acid, sweeten the stomach and protect the stomach lining. Doctors recommend it, thousands use it—and we guarantee it to positively prevent trouble or stop the worst attack of indigestion in less than five minutes. Get a 50-cent package of **Bi-nesia** tablets or powder of any druggist and use as directed. If your stomach trouble doesn't go like magic you can have your money back.

(Advertisement)

Why Have Corns?

New Remedy Takes Them Out Painlessly in 3 Minutes

Shur-Off, the wonderful new discovery in corn remedies, removes any corn or callous in 3 minutes without foot soaking, without pain. Simply wet the corn with **Shur-Off**. The pain stops instantly. Keep it wet for 2 minutes. Then peel off the corn—root and all! Simple to use. Cannot injure or irritate the healthy skin around the corn.

A bottle of **Shur-Off** costs but 50 cents at any May Drug Co. Store, or any other good druggist. He sells it on a money-back guarantee of satisfaction. Isn't it worth more than 50 cents to get rid of those corns that are causing so much misery?

Shur-Off
Ends Corns in 3 Minutes

OVERNIGHT EXCURSION

Detroit, Mich. AND RETURN **$6.00**

Toledo, Ohio AND RETURN **$5.25**

Saturday, June 2nd

Eastern Standard Time

Leave Pittsburgh 8:00 P. M. Returning, Leave Detroit, Sunday, June 3, 9:00 P. M.; Toledo, 11 P. M.

Ample room for everybody and a full day to view the many interesting Toledo and Detroit Features.

Tickets on Sale in Advance

City Ticket Office, 508 William Penn Way, and Depot, Smithfield and Water Streets

Baltimore & Ohio Railroad

How to make better STRAWBERRY JAM

with one minute's boiling

Certo "short-boil" method saves the fresh flavor and bright color of your fruit—makes 10 glasses of jam from 2 quarts of berries—insures success every time.

NO OTHER FRUIT, perhaps, suffers so much from the old method of long cooking as the delicate, delicious strawberry.

You need never again stand over the kettle watching your strawberries darken, their fragrant fresh flavor drift away in steam, while you "boil them down" for jam.

For with Certo you can make perfect strawberry jam with only one minute's boiling!

Certo is the natural jellifying substance in fruit which causes it to jell. Because nature has distributed this substance so unequally in the different fruits—giving very few of them enough to jellify all of their juice and causing all of them to lose it as they ripen—you have always had to go on cooking and cooking your fruit in the effort to reduce it to the point where it would jell.

Now we have extracted this jellifying substance from fruit, refined, concentrated, and bottled it, all ready for you to use with any fruit. With Certo no long cooking is necessary. It provides enough jellifying substance at the start to jell all the fruit juice.

Famous cooking expert recommends Certo

Miss Alice Bradley, Principal, Miss Farmer's School of Cookery; and Cooking Editor, Woman's Home Companion, says: "I strongly advise all housewives to make all their jams and jellies with Certo because:—It's easier—Takes only one minute's boiling. Tastes better—No flavor boiled away. Better color—Not darkened by long boiling. No worry—Never fails to set. It's economical—Fifty per cent more from given amount of fruit and no waste from failures."

Get Certo from your grocer. In the recipe book which comes under the label of each bottle you will find nearly 100 simple recipes for making better looking, better tasting jams and jellies from all the other berries and fruits in their season.

"Never-fail" recipe for crushed Strawberry Jam or Blackberry Jam

6 level cups (2 lbs.) crushed berries
7 level cups (3 lbs.) sugar
½ cup Certo.

Crush about 2 quarts of berries one layer at a time so that each berry is actually crushed or broken up to a pulp. This allows fruit to quickly absorb the sugar during the short boil, and prevents fruit rising to the top or floating. Best results are obtained by running berries through a food chopper. Measure crushed berries into a large kettle, add sugar and mix well. Use hottest fire and stir constantly before and while boiling. Bring to a full rolling boil and boil hard from 1 to 2 minutes, remove from fire and stir in Certo. Skim and stir constantly for just 5 minutes after taking from fire to cool slightly, which prevents fruit floating. Then pour quickly and cover hot jam at once with hot paraffin wax. (This recipe as well as recipes for sliced and whole fruit strawberry jam are in the book of recipes which comes with each bottle of Certo.)

The Delicious Flavors

of strawberries and fresh fruits are truly appreciated when you use

JACK FROST POWDERED SUGAR

Full—16 ounces

IT'S the ideal table sugar for cereals and all iced drinks.

There is a JACK FROST Sugar for every purpose!

GRANULATED TABLET
POWDERED BROWN
CONFECTIONERS

For sale by all stores that feature quality products

31 Refined by The National Sugar Refining Co. of N. J.

JACK FROST CANE SUGAR

(Advertisement.)

When Fat Departs

new beauty comes, new youth, new health

Excess fat is a blight to beauty, to health, to longevity and youth. Any man or woman who fails to correct it limits the joys of life.

But get the results in the right way. Not by abnormal exercise or diet, for such extremes are dangerous. Combat the cause. Modern science has found that it often lies in a gland deficiency—in a gland which assists nutrition. And physicians the world over now treat obesity by supplying that lack.

When this discovery was made, a great American laboratory embodied that help in Marmola prescription tablets. They have now been used for 20 years—millions of boxes of them. Users have told others, until the use has grown to nearly 5,000,000 tablets a month.

All can see the results in every circle. Excess fat is disappearing fast. Almost everyone has friends who will say that the reason is Marmola.

There is no secret about it. Marmola employs just what the best physicians employ to correct this abnormal condition. The complete formula appears in every box. And a booklet explains the reasons for each good effect. This to prove that the loss in weight is natural and helpful.

Do not change habits in a radical way. Simply take four Marmola tablets daily until weight comes down to normal. The way is easy, pleasant, scientific, real.

Start today, for your own sake, and watch the results. Learn what others have learned in the 20 years of Marmola. Your whole life may be changed by this test.

Marmola prescription tablets are sold by all druggists at $1.00 a box. Any druggist who is out will order from his jobber.

MARMOLA Prescription Tablets
The Pleasant Way to Reduce

The Right Soap For Baby's Skin

In the care of baby's tender skin **Cuticura Soap** is the mother's favorite. Not only is it unrivaled in purity and refreshing fragrance but its gentle emollient properties are usually sufficient to allay minor irritations and promote permanent skin health.

Soap 25c. Ointment 25 and 50c. Talcum 25c. Sold everywhere. Sample each free. Address: "Cuticura Laboratories, Dept. 15, Malden, Mass."

Cuticura Shaving Stick 25c.

THE CONSTANT FLAME

A Fair Maid Meets Love In Strange Surroundings

by WINIFRED VAN DUZER

Emily's Mother Refuses The Pension That Rossiter Offers

WHAT HAS HAPPENED SO FAR

Emily Day and her lively sister, Kitten, are daughters of a worker in the Rossiter factory. Both are prevented by poverty from mingling with the socially elect of the little town. Emily has made an ideal of Kent Rossiter. Marty Nolan, whose father keeps a "speakeasy," is devoted to her and she is astonished at his popularity with some of the rich girls who snub her. Mrs. Frances Haiden, a wealthy interior decorator, takes an interest in her and tells her the only aristocracy is that of work. At a party in the Rossiter home Emily grows jealous of Marilee Grainger, who is supposed to be engaged to Kent. She wanders into the moonlight. Kent follows her, kisses her and calls her beautiful. She gets a job with Mrs. Haiden. Her father dies and Rossiter offers help which her mother declines.

NOW GO ON WITH THE STORY.

HIS window looked out on that corner of the garden and he would move with his pillows almost on the sill, calling down to her as she put the bulbs in the ground and later as she loosened the soil about the little plants.

He watched the leaves unfold, always looking ahead to the time when he should go out and work among them. But the buds came finally and he could no longer move to lie with his head on the window-sill.

"Tomorrow, maybe," he would say. "Well, tell me, Emily, are them double pink ones doin' good? Took a sight of pains with 'em last year.

"And the yella ones with the brown spots—them comin' out? Sorta hard, not seein' 'em."

She would answer, "Yes, father; all doing fine. Why, every bud has turned this way. Just as if they were lonesome like. Supposing I bring you in one or two? They'd come out in water."

But he wouldn't have the buds broken off.

And the green morning came when she told him they were all in blossom. "Red and gold and pink—oh, it's just as if an angel had been painting the garden, dear. Never so lovely. And all waiting for you—"

He was like a child on Christmas eve. "I want to see them, Emmy. Some ways I ain't feelin' so good lately; maybe it'll be the last time. You'll help me do this; you'll help your ol' father, Emmy?"

Tears kept running down her cheeks and splashing her hands. But she called Agnes and together they moved him very gently and slipped the pillows under his head. He gazed a long time upon the blended colors mellowed by the morning sun and it seemed to the two who watched that the glow was reflected in his face.

He said, "Nice, ain't they, Aggie? oD a fella good. Get better now—right along—"

But the shadow was very blue about his lips and little drops stood on his forehead. Agnes whispered, "Quick, Em—the doctor—"

Even as she turned he called in a voice oddly blurred: "Emmy—good girl—life ahead. Not my mistakes—"

Then bewilderment crossed his eyes and he lay still.

Curiously enough it was Marty Nolan who came into the Day home as soon as word went out that Emily's father had died and took upon himself the score of things that must be done at such a time.

Agnes gave way to weariness and the long strain of caring for her husband and was put to bed in a darkened room with Mrs. Brent to sit beside her, offering what comfort one woman may give another. This left Emily burdened with responsibility and she turned to Marty's gruff efficiency hardly knowing what she did.

It was Frances Halden who made the funeral arrangements, but Marty who carried them out. It was Marty who answered the doorbell and telephone, who ran errands and moved the furniture in the living room to make place for the casket that was brought there. Once, being unable to sleep, and going to the porch for a breath of air as dawn was coming, Emily found him sitting on the steps, cigaret aglow in the faint light.

"I'll never be able to thank you," she said.

"Don't need to, Em. 'Spose I make a cup of coffee? Kinda cold so early in the morning."

They sat at the kitchen table and drank coffee together without a word.

And when the family and friends of one who had been Steven Day gathered in the living room, it was Marty who kept beside her, hanging to her arm, seeming to force some of his strength into her.

Life had become a vague, misty thing in which objects stood out with grotesque clarity. Agnes, all in sable veils, between Mrs. Brent and Mrs. Briggs. Kitten, with her bright hair someway challenging her black. Wentworth Rossiter coming in sorrowfully. A group of workmen, some of those who had followed her father on the march of protest from Great View to Lyall, sitting together.

The solemn grandeur of the funeral service: "I am the Resurrection and the Life. If a man believe in me though he be dead he shall live again—"

That pierced the numbness that had held her, went thundering into her thought: Life—death—ah, no death! Separation—change—yes. But no end. Nothing to fear out in the gray where he had gone.

She could cry now. She would remember what he had told her at the last. "Not my mistakes—" He saw then where he had been wrong and wished her to take a broader view. Easy to do that for him; go on where he left off.

Yet she was to be swayed and filled with doubt; she was to wonder, indeed, if Steven Day had been mistaken or if, were he still alive, he would go on seeing himself the downtrodden victim.

This began on the day after the funeral when Rossiter came to see Agnes.

"I needn't tell you," he said, "how sorry I am. He was one of our oldest employes. We have a system of pensioning those who have been with us over a number of years. He'd have been eligible soon and we feel now that his family should benefit. You'll let us do this for you?"

But Agnes turned her gray face, regarding him with eyes in which there was no friendliness. "We'll take nothing from you, Mr. Rossiter."

"You can't mean that? You didn't understand, perhaps; we'd have done this for him in any case and now we wish to help."

"We'll not want your help. No, thank you, Mr. Rossiter." And she stood up, glancing toward the door.

He said, only, "I'm sorry," and went away.

And when Emily protested, Agnes flared with a small show of spirit. "You'd have me do this thing, Emily? A price on your father's life? Yes, don't forget that. They killed him. He'd be alive today if they hadn't ground him so. Sending him out to that work on the road—murder, that was—"

"But they didn't send him out, Muz. He went himself. Oh, you know that. Why, they wanted him back; Mr. Rossiter came here, told him there was a better place for him. You tried to get him to go. How can you say such things?"

But Mrs. Day clung to her illusion with the terrible stubbornness of the meek. She no longer saw her husband as a malcontent who had frustrated himself and her at every turn. Death had made a martyr of him—given him a dignity that never was his in life. And she visioned a social and capitalistic system, represented by Wentworth Rossiter, as his slayer.

Emily understood the absurdity of this. But as time went along and she found how futile argument was, Agnes' firm belief began to make an impression upon her.

To Be Continued Thursday.)

A.O.H. AUXILIARY PLANS MEMORIAL SERVICES

Memorial services will be observed tomorrow afternoon at 2:30 o'clock by the County Board, Ladies' Auxiliary of the Ancient Order of Hibernians at the grave of Miss Margaret Melia, organizer of the auxiliary 25 years ago. County President James Kelly, of the A. O. H.; Mrs. Mary T. Horan, national president, Ladies' Auxiliary, A. O. H., and County President Mrs. Mary Toal, will participate in the exercises.

ITALY TERMED ONLY TENTH FASCIST

"There are more Americans in this country in favor of Mussolini and Fascism than there are Italians in Italy in favor of the dictator and his policies," declared Roger N. Baldwin, director of American Civil Liberties Union, in an address before the Hungry Club at the Fort Pitt Hotel yesterday.

"I would say 90 per cent of the people of Italy are against Fascism," Mr. Baldwin added.

"Who are for it? The landlord class, the bankers and industrialists, the higher church officials, the aristocrats and, strangely, the doctors.

"Who are against Fascism? The peasant and workers, the intelligents, the lawyers, trades people and most of the priests and bishops.

"In Italy it is one man and the police system against an overwhelming majority. In Russia, under Soviet rule, it is the dictatorship of the whole political party and the police, with only a few against it.

"Russia is enjoying more liberties of more sorts than ever before in its history, and more of some sorts than any place in the world. The great mass of peasants feel they have a large share in the control of wages and conditions.

"The hand of the tyrant lies heavy on Italy, and under countless of the black shirts are Reds who may some day take off the black."

Mr. Baldwin, who taught sociology at Washington University, St. Louis, and was at one time executive officer of the St. Louis Juvenile Court, organized the National Civil Liberties Bureau.

Last year he visited all of the Central European countries where dictatorship reigned, except Spain.

"And I returned to America," he said, "feeling that the basic struggle was right at our own door, as America, potentially, is the greatest menace to world peace. We support, financially, all reactionary dictatorships in the world, and are getting a first mortgage on the lives and property of the universe.

"And right here in Western Pennsylvania is an example of that blindness of the employer to the consequences of their own position in refusing to bargain, collectively, with the workers."

DUQUESNE WIFE TAKES POISON

Mrs. Myrtle Holden, 18, of 302 South Fourth street, Duquesne, is a patient in McKeesport Hospital, suffering from bichloride of mercury poisoning. According to a police report, she swallowed the poison following a quarrel with her husband.

MAN SHOT DURING FIGHT NEAR DEATH

"Doc" Wilson, 30, a Negro, of 4 Gray avenue, McKees Rocks, suffering from four bullet wounds, is reported in a critical condition at the Mercy Hospital as the result of a shooting in McKees Rocks last night. His alleged assailant, Merrick Blizzard, 35, a Negro, of 327 Island avenue, was turned over to county detectives today.

INNOCENT SMOKER

Photo by International Newsreel.

BLANCHE ROGERS HUBER

Just because she and "a young man" were found together smoking cigarets, her husband, Carl Huber, wealthy New York brewer, shouldn't try to divorce her, thinks Mrs. Blanche Rogers Huber, artist model. It isn't grounds for divorce, she says.

Mussolini's Life Story

(Continued from Page Thirteen.)

Annemasse, on the other side of the French border, where we planned to establish an international review of Socialistic culture.

"On March 1, 1904, I came to Geneva with the intention of registering at the university. They will tell you that I am an anarchist. That is a lie. During these last few years I have written and lectured a good deal, contributing out of my own pocket to the support of the New York Proletario, the Lugano Avvenire del Lavoratore and the Milan Avanguardio. I defy the police to discover a single anarchistic line in any of my writings. Both in Switzerland and in Italy, I have always been looked upon as a Socialist. At our Zurich convention I presented a motion which, though revolutionary, cannot in any way be interpreted as anarchistic.

"During the 40 days I was in Geneva, I spent most of my time in the University library. The police report about me is a pack of unmitigated lies. I was deported without even being granted time to return the keys to my room, pack my belongings or consult my lawyers.

"The authorities told my lawyers that I had gone back to Annemasse. The truth is that I was compelled to board a train for Chiasso in order to be deported to Italy.

"My expulsion is a disgrace to a republic that wishes to preserve the traditions of Swiss liberty. A similar proceeding is unworthy even of a monarchy.

"I am now in Lausanne, where I hope I shall be left undisturbed. The commissioner of police will have some difficulty in justifying his action."

CHAPTER VI.

As Irredentist

IN 1908 Mussolini moved to Austria and was for a short time editor of L'Avvenire di Trento. Then he became associate editor of Il Popolo, a daily owned and published by Cesare Battisti, who used the social issue as a means of keeping alive the Italian spirit in the inhabitants of the Trentino, then still under Austrian rule.

Today the name of Cesare Battisti is famous and revered. He was the last of the martyrs to the cause of Italian independence and unity; fighting in the Italian ranks against Austria during the World War, although an Austrian subject and a deputy to the Vienna Parliament, he was taken prisoner and hanged by the minions of his country's oppressors.

Cesare Battisti and Benito Mussolini, imbued with a common spirit of lofty patriotism, had common ideals and aspirations. Their deeply Italian souls vibrated harmoniously in a spiritual unison that was later to burst forth in their common assertion of Italy's national rights.

Mussolini admitted his friend's tenacious work, and Battisti held Mussolini's journalistic genius in high esteem. Mussolini received no remuneration for his editorial work; he lived on the 150 monthly crowns that he obtained as secretary of the Trent Chamber of Labor. He sometimes eked out this meager salary by imparting French lessons to people who gave no exterior sign of being morons. He invariably refused to teach morons for any remuneration.

During his connection with Il Popolo, Battisti gave Mussolini ample liberty to pursue his studies. Someone made an attempt to remind Mussolini that he was secretary of the chamber of labor as well as editor, but he was properly snubbed. Mussolini, as a matter of fact, had little love for the Socialist organization of the Trentino, which had its headquarters in Vienna, and was very much in sympathy with the independent Czech Socialist movement. Consequently, Mussolini's activities in Trent were, for the most part, purely journalistic. The Clericals, whom he selected as his favorite opponents, still have rueful recollections of his brilliant editorials. When they nicknamed him "the bad boy" he wrote back:

"My dear Austrians, you must remember that you do not offend me in the least by calling me a bad boy, because Italy's bad boys are direct descendants of Balilla."

This thrust, reminding the pro-Austrian Clericals of the rout inflicted upon the Austrian troops in Genoa by the population led by a young boy, infuriated them beyond all measure.

But Mussolini's journalistic triumph was hort-lived. His opponents, seizing the opportunity offered by a campaign that he was waging against them over the matter of Irredentism, in the course of which he had daringly asserted Italy's right to the unredeemed provinces, concluding with the prophetic statement: "Italy's border does not end at Ala!" had him arrested.

For a time he was kept in jail. Then he was released, but only on condition that he should leave Austrian territory and never set his foot back upon it.

(Copyright, 1928, by E. P. Dutton & Co.)

Thursday—Mussolini the Artist.

OUR DAILY SHORT STORY

A FLASH-BACK

By EUDORA R. RICHARDSON

HAMILTON COOPER'S vacation was over. In 10 minutes Helen would meet him at the station as happy to have him back as she had been willing to see him go on the trip back to his boyhood's home. For two weeks Hamilton had experienced all the fresh sensations of adolescence. Now it seemed that the years were again about to rush over him with their deadening weight. A few hours before, he had been 19, capable of romantic thrills; now he was 37 again.

Helen, an inexorable 35, stood at the gate—Helen still slim in a printed silk of green and white, a little green hat pulled down over her short hair.

"Oh Ham, it is good to have you back," she said eagerly enough. "The children are waiting in the car."

Hamilton bestowed a chaste kiss on lips much cooler than those he had left in the city at the other end of the rails. He had almost forgotten that there were children—Junior, 14, 10-year-old Nell, and the baby, chubby and exacting 4½. He took the wheel and drove home almost in silence.

The house was just as he knew it would be—the afternoon sunlight streaming through French windows, pansies in dishes, roses in low bowls, Helen's touch everywhere, aesthetic, conventional. Dinner by dim candle-light that mellowed Helen's old plate and quaint china—and then an evening alone with Helen in the garden mid the heavy fragrance of late roses!

Helen slipped along the Windsor bench until her shoulder touched Hamilton's. She snuggled a cool hand inside his unresponsive palm.

"Now tell about it, dear," she said. "Which old sweetheart sent you mooning into the past."

Hamilton started. How could Helen guess like that?

"Nonsense," he sputtered. "They're all middle-aged now."

Helen turned his face until his eyes met hers in the moonlight.

"Don't lie to me," she commanded. "It was Elsie."

Hamilton Cooper, thirty-seven and successful, shook with the first sobs that had wracked him since he had heard of Elsie's elopement 18 years ago.

"It will help you to talk," Helen said consolingly. "What is she like."

"Not young any more," Hamilton faltered. "She's had a tough time—four children and divorced—but she's making a brave fight, managing a book store and sending the oldest boy to college."

"Still pretty?"

"No, lines in her face—straight hair stringy. I don't know why I should feel this way. You and I have been happy, Helen."

"Were you ever engaged to Elsie?" Helen asked. "You've told me so little about her that I always thought there must be more."

"There wasn't anything at all. We were at high school together. I think I never even held her hand. When she ran away with the other fellow, I rushed into an affair without thinking much about her."

"Thwarted emotion thrown into the sub-conscious," Helen murmured. "And now you are sorry for her, Ham?"

"What fellow with a heart wouldn't be? She married a drunken sot who beat her. But she was plucky, Helen."

"Did you see her often during those two weeks?"

"Yes, chandestinely, disgracefully," Hamilton confessed. "Rides at night—lunches snatched at out-of-the-way places. Her children mustn't guess."

"Youthful romance stolen from a past you thought you had lost," Helen murmured. "Now what are you going to do?"

"Get over it, of course. There are you and the children and my position in society to be considered. Oh, Helen, it's ghastly."

Then Hamilton realized that Helen's arms were closing about him and that he was sobbing on her shoulder.

The next day there came a note from Elsie—a little scrawl that told him of an impending operation. She would not write again, she said. Her life was in the shadow path, but she must not take happiness at another woman's expense. Hamilton wrote in fevered distress. Somebody must keep him posted. He couldn't endure not knowing how it was with her.

No answer came as the weeks dragged on. Life seemed to close over Hamilton like a grave. After that first night in the garden, Helen did not mention Elsie. It seemed sometimes that he would burst unless he could find an outlet for the pent-up misery within him. Finally he wrote to Elsie's daughter. The answer added despair to distress. Elsie was still unconscious, critically ill. Then he told Helen, who took his outburst calmly. Perhaps it would be well for him to go to Elsie, she suggested; but Hamilton could bring himself to take no such step.

Another day he came home to find that Helen had left. The house was a tomb without her. Yet he knew that he had no right to blame her. Late that night Helen telegraphed that she was with Elsie, who was better. Hamilton plunged into emotions that tore him conflictingly.

One evening a week later Helen met him at the door.

"She's here—on the sofa in the living room," she announced. "She has been emotionally starved. We must see that she is fed, Hamilton."

Then Helen left him go to Elsie. The woman, pale and ill, tore at his heart. In that frail body it seemed that his own youth was encased. He laid his cheek against her hand and closed his eyes. He was a boy again, and Elsie and he were at high school with life before them.

As the days passed, however, the old emotion grew harder and harder to recall. Elsie mid the familiar setting of the home that was the very foundation of Hamilton's life—Elsie two years older than Helen and vastly more scarred—Elsie's daughter coming to see her! Yet in the evenings when Helen left him to sit alone with Elsie youth would rush back with aching poignancy.

At last when they sat together in the garden one night—Helen and Elsie, and Hamilton—Helen spoke of the relationship, the existence of which had not been hinted before.

"I've decided to let you two have each other," she said. "I am going to Paris for a divorce."

The words fell foolishly into Hamilton's consciousness. Elsie was the first to speak.

"Youth can't hold us," she said. "You two have made your lives—together. Alone either of you would be in alien soil with roots that would not take hold. Besides, Hamilton and I are not in love. It's youth we were in love with—and that's gone. Hamilton has his work and I have mine. Hamilton has you, Helen. Now I'm going in and let you two talk things over. Tomorrow I am leaving—but I'll come again. Between us there has been cemented a friendship more enduring than love."

She smiled as she left—the peaceful smile of thirty-seven.

With an impetuosity worthy of adolescence, Hamilton caught Helen to him.

"Nothing is more enduring than love," he said. "Helen, you're mine—mine—and I love you as I did 15 years ago."

As his lips pressed hers, Helen believed for a glorious moment that her husband spoke the truth.

AUTO DITCHED, FOUR HURT

An entire family is in Homestead Hospital, the result of an auto crash in Homestead Park last night near their home.

Russell Gerhold, 27; his wife, 25, and their two children, George, 5, and Betty, 3, were cut and bruised when their auto was ditched and wrecked near their home. Mrs. Gerhold also sustained a broken right leg.

Gerhold told township police that he was forced from the road by the car of Joseph Brady, of Hometead. Both Brady and Gerhold were charged with reckless driving.

TRAFFIC POLICEMAN RUN DOWN BY AUTO

While directing traffic on the ramp connecting the Point and Manchester bridges, this morning, Cornerman Daniel McGreevy was knocked to the street by an automobile. He was removed to the Mercy Hospital suffering from severe bruises and lacerations. Arthur Garfine, of Columbus, O., driver of the car, was arrested charged with reckless driving.

If you were asked, "Who are the greatest 12 living men," what 12 would you name? Make your list and compare it with that to be published in Sunday's Sun-Tele.

CHECK NO GOOD, WIFE LOSES HAT

"Gim'me a nice $3 hat for my wife's birthday, and here's a check for $12.50," said a male customer to Miss Rosina Cole, manager of a woman's shop, 6264 Frankstown avenue, late yesterday.

"I'm an officer around here, you needn't worry about the check," reassured the stranger flipping back the lapel of his coat and revealing badge.

Miss Cole's intuition scented fraud. She sent a girl to look for an officer while she detained her customer. He, too, became suspicious and hurried to the front door. Miss Cole blocked the way battled the man, but was thrust aside and the customer ran. He was captured after a chase by pedestrians.

In Frankstown Avenue Police Station today the prisoner gave his names as Charles McCarthy, 50, of 1011 Braddish street, and admitted he had passed several bad checks on the North Side and in East End. He was held over by Magistrate W. J. Soost.

ADDITIONAL STAGE AND SCREEN NEWS

Voice of Steel Is Stanley Winner

John Steel, tenor, in a repertoire of popular numbers, saves the bill in the Stanley this week. Without him and the Stanley orchestra there would be little for Phil Spitalny to do or to talk about. However, Steel and Steel's songs, judging by yesterday's audiences, are just what Stanley patrons want and they called him back again and again. Spitalny, in honor of George M. Cohan, has evolved a song and dance frolic which gives opportunity for specialties by Vivienne Glen, Jay Sieler, Charlie Wilkins, Manoff and Gifford and the Grete-Bourman dancers. The picture, "The Port of Missing Girls," with its title that suggests the scenes of the oldtime melodrama, is not that kind of a play, lacking in action and "blood and thunder" situations supplying the thrilling episodes that used to make "forsaken girl" drama one of tenseness and tear-shedding. It is a story of parental restraint and well interpreted by Malcolm McGregor and Barbara Bedford with a large cast.

OSCAR, VIOLIN ALDINE HIT

Oscar Loraine, a violinist with a comedy complex, is the best bet on the Aldine stage this week. Oscar burlesques the classics and tells a few stories. His grand finale proves to be a rather informal affair with Oscar climbing down from the stage and passing out pretzels and some foamy liquid—but with few takers. All the while, Edith Bohlman, peppy little songstress—who also does quite well in an act of her own—stands in the box above and displays vocal ability. The act is rewarded with laughs and applause. Pepito, Spanish clown, entertains with unique pantomime and some clever impersonations. He can moo like a cow, cry like a baby, roar like a lion and cackle like a chicken. Rainbow Revelry, one of those miniature revues, is quite attractive. It opens with a chorus of dancing girls, who wield brooms and sing about "Sweep, Sweep." The act also features a youthful dance team that gives interesting exhibitions. LaFleur and Portia, billed as "the human tops," open the vaudeville bill. The photoplay attraction is "Alias the Deacon," based on the stage play. Jean Hersholt is starred. A singing organlogue and news pictures are on the bill.

DIPLOMAS ARE GIVEN 36 BRIDGEVILLE PUPILS

Dr. Jesse M. White of the psychology department at the University of Pittsburgh was the principal speaker last night at the graduation exercises of Bridgeville High School, held in the Lincoln School auditorium. Thirty-six seniors were awarded diplomas. Senior class night exercises also was held and the Bridgeville Post of the American Legion presented four medals to eighth grade pupils for Americanization work.

MISS VALLI ESCAPES IN OLYMPIC PICTURE

Virgina Valli is featured in "The Escape," the screen feature in the Olympic. The story is about the life of a girl who is determined to escape sordid environment of a night club. The Vitaphone presentations include "Overtones," a novelty playlet showing two women as they really are and then as they appear to others; "In the Mines," an act presenting a quartet of harmony singers, and a group of Cossacks in musical selections.

If you were asked, "Who are the greatest 12 living men," what 12 would you name? Make your list and compare it with that to be published in Sunday's Sun-Tele.

MUSICAL ACT HEADS BILL IN SHERIDAN

The Sheridan Square bill is headed by "The Musical Conservatory" with a cast including Dan Holt, Dale and Adair and the Hazel Churchill Orchestra. There offerings include old time southern tunes and tap dancers. On the screen is Virginia Valli and William Russel in "The Escape," adapted from Paul Armstrong's play. Harry Robinson and company appear in a comedy skit. Frank Farron offers comedy chatter and songs. Starr and Rollo, in "Chain-A-Skate," present a skating and acrobatic novelty. Paula and Al Blum in an exhibition of dexterity, an organlogue and additional screen features complete the bill.

SHOT DURING QUARREL, VICTIM WILL RECOVER

Physicians of the Presbyterian Hospital this morning said that John Fox of 824 Pennsylvania avenue, North Side, shot in the abdomen, apparently would recover. Robert Kelly of Charles street, suspected by police of having fired the bullet during an argument, was held by North Side police. The shooting occurred at Irwin and Taylor avenues.

'CUT-OUT FIENDS' TO BE NABBED

Public Safety Director James M. Clark has been directed by Council to issue "peremptory orders" to arrest all violators of the automobile laws who cause "unnecessary, unseemly and diabolical noises due to the use of cut-outs." Councilman Robert Garland yesterday presented a resolution demanding that such violators be arrested. It passed unanimously.

"If there are no good results in a week, we'll issue peremptory orders for Clark to appear before us and make an explanation," said Garland.

The Garland resolution gave Council John S. Herron an opportunity to renew his drive against screeching brakes on taxicabs. Months ago his ordinance intended to stop that nuisance failed when taxicab companies agreed to correct conditions themselves.

"I voted against the Herron ordinance at that time because I thought it was too drastic," explained Robert J. Alderice. "I believe I would vote for it now."

Councilmen charged that Pittsburgh firemen and motorcycle policemen with their cut-outs and sirens cause a large share of the unneccessary noise. An opinion was asked concerning the advisibility and expense of equipping the police motorcycles with mufflers.

TWO HURT AS CYCLE SKIDS UNDER AUTO

When their motorcycle skidded under an automobile on the Lincoln highway near East McKeesport last night, two Edgewood boys suffered fractured legs. Harold Brown, 17, of 150 Race street, Edgewood, fractured his right hip and Elmer Hackenberry, 21, of 132 Oakview avenue, Edgewood fractured his right leg when their motorcycle skidded under the machine of E. O. McKelvey, of 7157 Mt. Vernon street, Pittsburgh. Both are in the McKeesport Hospital.

In Lead

MERCEDES MARTIN

Miss Mercedes Martin will take the role of "Marian" in "Richelieu," the play to be given tonight by the senior class of Cathedral High School.

Big Boy

JACK CRAWFORD

This smiler is Jack Crawford, 300 pounds of concealed melody, whose orchestra will be a feature in National Amusement Park, Freeport highway, opening Wednesday.

LENA DALEY SEEN IN ACADEMY SHOW

"Bare Facts," a new burlesque is the show in the Academy, and it brings back Lena Daley, who sings, dances and displays showy costumes. Joe Yule, Billy Tanner, Jack Ryan appear in travesties. The voice of Betty Davis and Cecelia Sheldon contribute to the success of the musical program. "Fine Feathers," gives the feminine members of the company opportunity to display rich costume effects. There also is a serious dramatic bit. Margie Bartel offers a new dance specialty. The Academy closes Saturday to re-open early in August.

GENEVA PRIMED FOR DEFENSE OF TRACK CROWN

Bad Golf Etiquette: Slicing With a Spoon

★ SUN-TELEGRAPH ★ SPORTS ★

CRICKET MATCH HERE

THE Wanderers' Cricket Club of Pittsburgh will meet the Forest City C. C. of Cleveland in a match at Schenley Oval tomorrow. The locals defeated the Ohioans twice last year.

SANDLOT BASEBALL by TOM BIRKS

ATTENTION of sandlotters will turn to the County League games scheduled for this evening. Dormont, leading the pack in the County League race, will have Homewood as its opponent at the South Hills grounds, and this game should be a hummer. The other session will find Beltzhoover meeting Bellevue at the North Boros park and this also should pack in the crowds.

SHOULD Dormont win both of its games from Homewood this week the first half championship would be in the bag. With only four clubs in the loop, one far out in the lead will settle things pretty quick. However, Homewood feels that its hitting strength should be strong enough to cop this first game. Carroll will probably pitch for the Falconer outfit with Steele on the hill for Homewood.

IT SEEMS as if Bellevue will have to depend upon Art Shaw to bring home the bacon against Beltzhoover. The McKinley Park crowd is playing heads up ball and will be "in there" fighting. Bellevue has gotten away to anything but a good start, and any club with poor pitching always looks pad.

Bellevue fans are hoping that Hilty will soon be available for action.

THE Alm Club will play the Mt. Washington C. M. C. this evening at Olympia Park, and then play two games with the East Liberty club, tomorrow, the afternoon game at Brookline and the evening game at Mellon Field.

TOMORROW is Decoration Day and while a number of sandlot followers will wend their way to the home of the Pittsburgh Pirates, quite a number will watch their favorite sandlot outfit in action and the program shows quite a number of interesting games.

PROBABLY the most interesting set of frays in the district is the double bill carded at Bellevue, where the North Boro club meets the House of David nine in two games. Whether the long-haired boys are as good as in seasons past remains to be seen, but they will at least draw a big crowd as part of the community celebration.

ANOTHER bill that looks good is the dual battle at Beltzhoover, where St. Johns of the City League meets the County League cracks. McGrady feels that with Titz, a Beltzhoover boy, on the mound the Strip club can at least break even.

HOMEWOOD Grays will play three games which seems like a marathon race for the average sandlotter. The Posey machine thrives on lots of play and with Canton at Braddock for two games there should be plenty of action. The evening session will find the Posey team at Forbes Field meeting Homewood County leaguers.

Zinn, who beat the Grays twice last season, is scheduled to work this game against Joe Williams.

MINORS

GAMES TODAY

AMERICAN ASSOCIATION.
Toledo at Indianapolis.
Columbus at Louisville.
Milwaukee at Kansas City.
Minneapolis at St. Paul.

INTERNATIONAL LEAGUE.
Toronto at Buffalo.
Montreal at Rochester.
Newark at Reading.
Others not scheduled.

SOUTHERN ASSOCIATION.
Atlanta at Chattanooga.
Little Rock at Memphis.
Birmingham at Nashville.
Mobile at New Orleans.

MID-ATLANTIC LEAGUE.
Scottdale at Wheeling.
Charleroi at Jeannette.
Cumberland at Johnstown.
Clarksburg at Fairmont.

PENNSYLVANIA LEAGUE.
West Newton at Blairsville.
Greensburg at Monessen.

NEW YORK-PA. LEAGUE.
Triple Cities at Syracuse.
Harrisburg at Elmira.
Wilkes-Barre at Scranton.
Williamsport at York (2).

CENTRAL LEAGUE.
Canton at Erie.
Akron at Dayton.
Springfield at Fort Wayne.

STANDING OF THE CLUBS

AMERICAN ASSOCIATION

	W.	L.	Pct.		W.	L.	Pct.
K. City..	26	17	.605	Minneapls.	22	19	.548
Milwkee.	25	18	.581	Toledo...	21	20	.512
Indipls..	23	18	.561	Louisvle.	15	26	.366
St. Paul.	24	19	.558	Columbus	15	32	.273

INTERNATIONAL LEAGUE

	W.	L.	Pct.		W.	L.	Pct.
Toronto..	21	15	.583	Jersey C..	18	17	.514
Buffalo..	18	15	.545	Newark...	19	18	.513
Montreal.	15	13	.536	Baltimr..	16	22	.421
Rochester.	16	15	.516	Reading.	12	20	.375

SOUTHERN ASSOCIATION

	W.	L.	Pct.		W.	L.	Pct.
Birmghm..	29	15	.659	Nashville.	22	24	.478
Memphis.	28	18	.609	L. Rock...	18	26	.409
Mobile...	23	21	.523	Atlanta...	19	28	.404
N. Orlns.	23	22	.511	Chtanoga.	18	29	.383

CENTRAL LEAGUE

	W.	L.	Pct.		W.	L.	Pct.
Dayton..	19	14	.576	F. Wayne.	17	15	.531
Akron...	17	15	.567	Erie....	17	16	.515
Springfld	17	15	.567	Canton...	14	22	.297

MIDDLE ATLANTIC LEAGUE

	W.	L.	Pct.		W.	L.	Pct.
Charleroi.	13	9	.591	Cumberld.	12	11	.522
Fairmont.	14	10	.583	Clarksbg.	11	12	.478
Jeannette.	11	9	.550	Scottdale	9	13	.409
Wheeling.	12	10	.545	Johnstn..	7	19	.318

RESULTS YESTERDAY

AMERICAN ASSOCIATION

Minneapolis	7	St. Paul	3
Indianapolis	3	Toledo	2
Kansas City	4	Milwaukee	3
Columbus	12	Louisville	6

INTERNATIONAL LEAGUE

Montreal	8	Toronto	5
*Jersey City	3	Baltimore	2
†Jersey City	4	Baltimore	1
Newark	16	Reading	7
Rochester	Rain		Buffalo

*Fourteen innings.
†Seven innings.

SOUTHERN ASSOCIATION

Atlanta	25	Chattanooga	14
Mobile	10	New Orleans	6
Nashville	6	Birmingham	5

Other clubs not scheduled.

EASTERN LEAGUE

Bridgeport	2	Springfield	1
Waterbury	4	Hartford	3
N. v Haven	7	Pittsfield	1
Providence	3	Albany	0

CENTRAL LEAGUE

*Akron	5	Dayton	3
Fort Wayne	10	Springfield	4
Canton	9	Erie	4

*Ten innings.

MIDDLE ATLANTIC LEAGUE

Cumberland	7	Fairmont	1
Wheeling	4	Jeannette	3
Charleroi	Rain	Johnstown	
Scottdale	Rain	Clarksburg	

N. Y.-PENNA. LEAGUE

Harrisburg	4	Elmira	3
Syracuse	3	Wilkes-Barre	0

Scranton-Binghamton—Wet grounds.

Bisons May Upset Dope

Tri-State Conference Track, Field Records

Event.	Holder.	School.	Time Measurement.
100-yard dash	Butler	Geneva	:09 4-5
220-yard dash	Butler	Geneva	0:22
440-yard dash	Butler	Geneva	0:49
880-yard run	D. Piper	Geneva	2:02 4-5
Mile run	Mertz	Westminster	4:35 2-5
2-mile run	Kenst	Geneva	10:17 4-5
Mile relay	(Lloyd, Lockley, Butler, McKnight)	Geneva	3:21
120-yard hurdles	Hamilton	Geneva	0:15 3-5
220-yard hurdles	Lloyd, Wilde	Geneva	0:25 1-5
Discus	Hubbard	Geneva	130 ft. 7½ in.
Pole vault	Elliott	Bethany	11 ft. 6 in.
Broad jump	Elliott	Bethany	22 ft. 6¾ in.
Hammer	Simms	Waynesburg	118 ft.
Javelin	Friedman	Geneva	174 ft. 8 in.
Shotput	Hubbard	Geneva	43 ft. 2½ in.
High jump	Baird	Geneva	5 ft. 6¾ in.

Geneva, 12; Bethany, 2; Westminster, 1; Waynesburg, 1.

By JESS CARVER.

CONFIDENT of escaping being trodden under by the thundering and dangerous hoofs of the Green Bisons of Bethany College, Geneva College's Covenanters are prepared for a gallant defense of their tri-state conference track and field championship at the annual Conference meet at Reeves Stadium, Beaver Falls, tomorrow afternoon.

The Conference track banner has been in Geneva's possession since the organization of the circuit, and has been successfully and brilliantly defended on four separate occasions. Tomorrow the Genevians will enter the meet again favored to retain the laurels, but by a much narrower margin than has been the case in past years, when stars of the sheen of Butler, Hubbard, Kenst and McKnight gave the Gold and White overwhelming victories.

Bo McMillin.

The meet is the final collegiate event of the year in the section, and is a worthy event with which to ring down the curtain on as glorious a college sport year as this territory has ever experienced. It is fitting and proper that the meet should be the first at which every member of the Conference will be represented by a formal team. Geneva, Bethany, Theil, Waynesburg, Westminster and Duquesne will all have squads on hand for the competition.

BISONS DANGEROUS

Bethany will be the team Geneva will be forced to outscore. Westminster and Duquesne have sure point winners and will count heavily—cutting down the advantage that Geneva would hold over the Bisons in a dual meet. The Bethany team appears to be the second strongest in the Conference, with Westminster next and the Dukes and Theil third and fourth.

Geneva will count on expert strength in the hurdles and field events and the relay for its biggest total of points. Cullen may be depended upon to take the shot put. Friedman will in all probability win the javelin, and possibly set a new record. Merriman will be the big threat in the discus. Ward and Lathom are fair enough broad jumpers—though they will have a tartar to beat in Virgil Elliott of Bethany. Cullen again steps to the fore in the hammer ratings.

Lathom should win the low hurdles with ease, though he will find Delshunti of Westminster a dangerous opponent in the high timbers—besides having Elliott to outstep. Lathom broke the district record in the low hurdles this year in a dual meet with Grove City. He appears to be the best man in the section in the event.

The dashes, always the feature events of the meet, will have Snellenbach of Duquesne, Tarr and Fusick of Bethany, Hartwell of Westminster and Ewing and Lloyd of Geneva fighting for the honors—with the Duke star and Tarr favored to split the first places. It will be difficult to beat Wertz of Westminster in the 880-yard run and mile, though Lockley of Geneva can make good time in both events.

The Dukes have a distance runner who will be certain to take important points. He won the two-mile event in a dual meet with Geneva last week in 10:38, after having finished in the money in both the 880 and mile races.

The outcome of the meet depends to a great extent on the number of points that may be divided between Theil, Waynesburg and the Dukes. Westminster and Bethany are certain to push the defending champions hard—though neither team has enough power to outclass the Covenanters in a dual meet.

And, of course, someone may break a leg or an arm at the last moment.

The meet will be the last in which a Geneva team will be under the guidance of Bo McMillin, who is to leave Geneva after a very successful reign to take over the coaching job at the Kansas Agricultural College, Pittsburg, Kan.

DOC GORDON PASSERS TO BANQUET TONIGHT

Members of the Doc Gordon Club, former Allegheny Mountain Association A. A. U. basketball champions, will hold their seventh annual banquet tonight in the Plaza restaurant.

MARATHON SATURDAY

A marathon race to be run over a 15-mile course will be staged by the Twenty-seventh Ward Athletic Club of the North Side Saturday afternoon. The race will start and finish at the clubhouse and will be through North Side and Bellevue. The club will hold its first open-air amateur boxing show on its grounds Monday night. Six good bouts have been arranged and a banner crowd is expected to attend.

Pick Team To Meet Rangers

By TOM BIRKS.

AT a special meeting of the Western Pennsylvania soccer commission appointed in connection with the coming of the Glasgow Rangers to Pitt Stadium Saturday, June 9, the following team was selected to represent Pittsburgh against the Famous Scottish club.

Goal, Henderson, Pittsburgh Celtics. Backs, Vallani, Heidelberg; Brown, Swissvale. Halfbacks, Todd, Donora; Zetel, Germ club, and Clark, Pittsburgh Rovers. Forwards, Thompson, Pittsburgh Celtics; A. Donnelli, Heidelberg; Patterson, Donora; Dunlop, Pittsburgh Rovers, and Haist, German club.

This team will meet a selected eleven from the Chartiers Valley League next Sunday at a venue to be announced later in the week. Harry McClurg was appointed trainer of the eleven and the following were named as reserves:

Robert Boyle, Pittsburgh, goal; McLay, Pittsburgh Rovers, back; Berky Jones, Heidelberg, halfback; Miller, Donora, and McCosky, Heidelberg, forwards.

The Rangers landed at New York yesterday and was met by a large delegation of soccerites. The team will open its exhibition schedule at Philadelphia on Saturday.

RANGERS IN BROOKLYN

NEW YORK, May 29.—(INS.)—The Glasgow Rangers, soccer champions of Scotland, practiced in Brooklyn today following their arrival from England. Forty players are in the party.

Tomorrow the team starts playing at Philadelphia.

TOM BENNETT, O'HARA COP TOURNEY

By VERNON A. SWARTSFAGER

Peter O'Hara, Westmoreland Country Club, and Tom Bennett, veteran pro of Youghiogheny, captured the first tournament of the season of the Tri-State Professional Golfers' Association, held over the beautiful links of the Stanton Heights Golf Club yesterday. The competition was a four-ball best ball affair, and the O'Hara-Bennett combination turned in a best ball of 136 for the 3 holes, being out in 66 and back in 70. A. J. Chapman of Wheeling and Dave McKay of the Pittsburgh Field Club were second with 137.

It was a most successful tournament, despite the fact that rain fell intermittently, and the field was rather small. The summary:

Pete O'Hara & Tom Bennett	66	70—136
A. J. Chapman & Dave McKay	67	70—137
Fred Baroni & Al McBride	73	67—140
Charles Rowe & K. Milne	69	71—140
Wm. McKay & P. Delvicchio	70	71—141
Walter Loeffler & J. Stewart	71	72—143
Lambie Flynn & W. Johnston	70	75—145
C. Manning & Stan Hern	75	70—145
Geo. Underwood & K. Milne	76	72—148
Geo. McBride & Dave Clark	76	73—149
N. Zimmerman & D. Zimmerman	76	75—151

DAVIES BEATEN IN TITLE BOUT

PHILADELPHIA, May 29.—(AP.)—Midget Wolgast, Philadelphia boxer, won the flyweight championship of Pennsylvania last night by defeating Willie Davies of Charleroi, Pa., in a 10-round bout. In sanctioning the bout the Pennsylvania State Athletic Commission said the winner would be recognized as the state champion. Wolgast weighed 110 pounds, Davies 111.

Wolgast, who held the decision over Davies in three former battles, won almost as he pleased. The first round was even, but after that the local lad stung Davies repeatedly with a straight left to the face and pelted his mid-section with both hands.

Davies had but little defense and after the fifth round resorted to clinching frequently. Wolgast, by virtue of his victory, was awarded a silver hat. Davies fought under the handicap of a twisted left ankle from the second round on and at the finish of the bout the ankle was swollen to twice its normal size.

Matty White, Philadelphia, won the decision over Benny Tressido of New York in the 10-round semi-final.

RACES CARDED AT OVAL

The special Decoration Day matinee will be held at the Oval tomorrow and the card arranged by the Schenley Matinee Club officials is certain to attract attention and furnish splendid racing aside from showing some of the members' new horses. The entries:

First event, special trot—
Midnight, blk. g.....James D. Callery
Kitty Scott, g. m.....David G. McDonald
Second event, pacing—
Clister Patch, b. m.....J. H. Musgrave
Mrs. Frances, blk. m.....Fred Killmeyer
Silent Lou, g. m.....A. M. Lieb
Third event, free-for-all trot—
Tennis, b. m.....George L. Neff
Victor Volo, blk. h.....George L. Neff, Jr.
Fourth event, trotting—
Senator Underwood, b. g.....George L. Neff
Mary Scott, br. m.....Al. J. McDonald
Fifth event, trotting—
Peter Dixie, b. g.....Fred Killmeyer
Vertons Wager, ch. m.....D. H. Shull
Sixth event, 2-year-old trot—
Great Schenley, ch. f.....D. H. Shull
Miss Neffco, b. f.....George L. Neff
Starter—George F. Fisher. Judges—W. J. Moore, W. S. Gallagher, F. R. Evens. Times—George W. Evens, John A. McCracken, F. C. Beinhauer. Clerk of course—Charles Bolger.

How Bucco, Card Hurlers Compare

PIRATE PITCHERS.

	W.	L.	IP.	H.	CG.	Pct.
Hill	3	2	49⅓	50	4	.600
Grimes	5	4	84⅔	80	7	.556
Dawson	1	3	38	25	0	.500
Fussell	1	1	26⅔	28	1	.500
Miljus	2	4	58	46	2	.333
Kremer	2	6	59⅔	58	3	.250
Brame	0	1	15	17	0	.000
Bartholomew	0	0	10⅓	10	0	.000
Spencer	0	0	3⅓	1	0	.000
Tauscher	0	0	7⅓	9	0	.000

CARDINAL PITCHERS.

	W.	L.	IP.	H.	CG.	Pct.
Haid	2	0	16⅔	14	0	1000
Rhem	4	1	51	47	4	.800
Haines	4	2	52	39	5	.667
Littlejohn	2	1	29⅔	22	1	.667
Alexander	1	1	18	21	1	.571
Frankhouse	1	1	30⅔	44	0	.500
Reinhart	2	3	36⅔	35	2	.400
Sherdel	2	4	53	52	5	.333
Johnson	1	3	30⅓	22	1	.250
Kaufmann	0	0	2⅔	6	0	.000

PIRATES AGAINST CARDS.

	W.	L.	IP.	H.	CG.	Pct.
Grimes	0	2	14⅓	23	1	.000
Kremer	0	1	5	10	0	.000
Miljus	0	0	⅓	5	0	.000
Hill	0	0	4	6	0	.000
Spencer	0	0	3⅓	1	0	.000
Dawson	0	0	⅔	2	0	.000
Fussell	0	0	2⅔	5	0	.000
Brame	0	0	5	5	0	.000
Fussell	0	0	1⅔	5	0	.000
Bartholomew	0	0	⅓	5	0	.000

CARDS AGAINST PIRATES.

	W.	L.	IP.	H.	CG.	Pct.
Haines	2	0	18	26	2	1000
Alexander	1	0	9	7	1	1000
Littlejohn	1	0	5	7	0	1000
Sherdel	0	0	1⅔	2	0	.000
Frankhouse	0	0	2⅔	5	0	.000

BRIDGEVILLE SPEEDWAY
Three Auto Races
Two 25-Mile—One 50-Mile
DECORATION DAY, 3 P. M.
$1.50—$2.50—$3.00

SEASHORE VACATIONS
16-DAY EXCURSIONS
To Atlantic City, $15.00
and other Jersey Coast resorts
Excursions leave June 7 and 21, July 5 and 19, August 2, 16 and 30. Returning on any train within 16-day limit.

An opportunity to take a vacation trip to the seashore at moderate cost. 16-day round-trip excursion tickets are sold to Atlantic City, Ocean City, Wildwood, Stone Harbor and Cape May. Price includes free baggage transfer and taxicab in Philadelphia. Stop-over accorded on return trip in Philadelphia, Baltimore and Washington without added cost. Pullman, Coach and Dining Car Service.

For reservations or information, phone the Travel Bureau, 508 William Penn Way—Atlantic 3045 or Station—Smithfield & Water Sts. Court 3220
JOSEPH P. TAGGART
Asst. Gen. Passenger Agent
639 Union Trust Building.
Phone: Court 3220.

BALTIMORE & OHIO

CHILLY SAUCE

BY CHILLY DOYLE

EIGHT full games ahead of the tattered and torn Athletics, the Yankees threaten to make a runaway out of the American League race, just as they did last summer. Connie Mack's players are supposed to be the principal Pretenders in the junior league, but after losing five out of six games to the Yanks the A's probably feel somewhat embarrassed as they perform before their Philly friends.

Babe Ruth and his merry maulers were razzed to the echo in the spring training period, it being quite the thing for any club to give the champs of the sport a drubbing. But when the curtain went up the Yanks began to take the issue quite seriously. That was more than six weeks ago and in the interim the leaders have been beaten just seven times. In other words the Yanks are taking about one trimming a week.

IT COST other American League clubs tens of thousands of dollars last year to have the Yanks sailing along in a manner as to make the race a one-team affair. And now they are off on another tear, and you can bet that the players will leave no stone unturned to get out in front as far as possible. All of which is a tribute to the conduct of the sport. There is no thought of money returns when clubs act in this manner.

Right here in our own circuit those Reds seem to be rarin' to go. Where they are going, nobody knows, but you can mark it down that the club is hustling. The Reds won four out of five from the Pirates and then took four in a row from the Cards and Cubs on hostile grounds. Doubtless they are getting the "breaks," but it seems that Lady Luck travels along with a winner.

PETER DONOHUE'S first victory of the season was most impressive, his pitching being a happy augury for the Rhinelanders. Jack Hendricks bosses a cast of high-priced baseball stars, some of whom took a reduction in wages as a result of the poor showing of the Reds last season. The team failed artistically and financially. If they stay in the elite set this year they are bound to make money for their owners.

Meantime the Dodgers are carrying on in a troublesome manner. The Robins are not an impressive lot on paper, but for that matter neither are the Cubs or Reds, but the three clubs mentioned sport clever pitchers and it surely does take some pitching to insure victories.

GERMAN TEAM COPS

AMSTERDAM, May 29.—(AP.)—The German soccer team yesterday showed strength which may carry it close to the final in the Olympic soccer competition by shutting out Switzerland in a first round match 4 goals to 0.

MISS NUTHALL BEATEN

AUTEUIL, France, May 29.—(AP.)—Betty Nuthall, young English tennis star, was eliminated from the women's singles of the International Hard Court Championships today by Mlle. Alice Charnelet of France, 6-4, 6-4. Her defeat in straight sets and in an early round was a distinct upset, as the English girl had been one of the favorites.

(Advertisement.)

DROVE AWAY HIS RHEUMATIC PAINS

North Side Painter Uses Famous Ten Herbs With Amazing Results.

Glowing reports, in great numbers, are being received from men and women in this city and surrounding towns and countryside who have given the famous natural medicine, Ten Herbs, a fair trial and have thereby been freed of all their health troubles. Statements have

MR. A. J. GILBERT

been made by persons of all stations in life, all praising Ten Herbs, because of their deliverance from suffering caused by sluggish stomach, liver, kidneys, or bowels. Some of these men and women are so enthusiastic about Ten Herbs, and so grateful for the benefits it has bestowed on them, that they volunteer to tell the public about the unusual merits of this great herbal medicine.

"Ten Herbs gave me amazing results—it drove all rheumatic pains and stiffness out of my body," was the statement of Mr. A. J. Gilbert, painter, living at 1932 Morris Street, North Side, Pittsburgh, to the Ten Herbs Man, who is at May's Main Store, 529 Liberty Avenue, Pittsburgh, where he is daily demonstrating this popular preparation. "For five weeks I was confined in a hospital with inflammatory rheumatism; and, after being discharged, my condition became worse. I was getting weaker all the time, and could hardly walk.

"On the advice of friends, I began using Ten Herbs. It gave me complete relief from rheumatism, and increased my strength. My appetite has improved, and food digests better than it used to. My kidneys have been put in fine condition, and, in every way, I am feeling like a new man. It gives me pleasure to recommend Ten Herbs to the public."

The Ten Herbs Man is at May's Main Store, 529 Liberty Avenue, Pittsburgh, where he is daily meeting the public and explaining the merits of this medicine.

HOW BASEBALL'S STARS TWINKLED YESTERDAY

Babe Ruth — Singled twice and walked twice in four times up, driving in three runs.

Lou Gehrig—Singled once in five times up.

Ty Cobb—Doubled once in five times up.

Tris Speaker—Singled once in four times up and scored one run.

Kiki Cuyler—Failed to get a hit as a pinch hitter.

Harry Heilmann, Paul Waner and Rogers Hornsby were idle.

SANFORD WINS FEATURE RACE AT BELMONT

NEW YORK, May 29.—(AP.)—Sanford, of the Rosedale stable, captured the Sun Briar handicap, $1,500 added, for 3-year-olds and upward, feature at Belmont Park yesterday, with only three horses entered, the Sir Martin-Affection 6-year-old won out by a nose in a driving finish. Dolan, the favorite, was second and Kiev third. The time for the mile was 1:40 4-5 over a heavy track.

REACHING THE CLIMAX

The big inter-city contest between the Studebaker boys in Pittsburgh, Philadelphia, Cleveland, Buffalo, and Baltimore is approaching the climax. Pittsburgh still leads, but the lads in other cities are coming fast and we live-wire Pittsburghers must keep stepping to stay out in front. You can help! Bring in your used car—we'll appraise it at top price—and a few dollars more. Then you can drive out with a beautiful peachy new Commander, Dictator or Erskine. Do it now, tempus is fugiting.

PITTSBURGH . . 214,900 points			
Cleveland . . . 195,800 points		Baltimore . . .	93,400 points
Philadelphia . 167,000 points		Buffalo	89,300 points

CHILDREN UNDER 12, ACCOMPANIED BY ADULTS, ADMITTED—FREE!

THE BIG AIR DERBY!

National Balloon Races

At Bettis Field, McKeesport
Wednesday - - Memorial Day

Parachute Jumps! Stunts and Maneuvers by Army Fliers! More Aircraft—Speed Planes, Cabin Ships, Balloons—Than Western Pennsylvania Has Seen on Any Other Day :: :: ::

From 10 a. m. to 7 p. m. spectators will see a three-ringed circus of the air. The 14 Big Balloons, including the Army and Navy balloons, will start hopping off at 5 p. m. See the Pittsburgher, your own entry, compete with the best racing balloons manufactured.

Parking Space for Acres of Autos Available at 50 Cents per Car.
GENERAL ADMISSION, $1.

If You Are Going Touring This Summer You'll Want a Sun-Telegraph

Auto Route Distance Atlas

—of—

Pennsylvania
West Virginia
Northern Ohio
New Jersey
Part of Canada
Maryland and
Delaware

When you plan an automobile trip the first thing you want to know is the distance from place to place so you can calculate the time the trip will take. You next want to ascertain the best route. Likewise, when you are traveling along in your car, the questions which constantly arise are "Which way do we go?" and "How far is it?"

You get your answers in a jiffy when you use the Auto Route Distance Atlas. Whether the trip be an afternoon's drive or a week's vacation, this book furnishes exactly the road information you want.

To secure your copy, all you have to do is to clip the Auto Distance Atlas coupon, and bring or send it with 25 cents to the Sun-Telegraph, Pittsburgh, Pa.

Name.....
Street.....
City.....
State.....

LAME BUCS MEET CARDS TODAY

LOUGHRAN, LATZO END TRAINING

SUN-TELEGRAPH SPORTS

SEVENTEEN TUESDAY, MAY 29, 1928 BEST PITTSBURGH

SPORT COMMENT by JAMES J. LONG

When Seventh-Place Club Takes on Salaries Like Those of Hornsby and Sisler, Fans Are Tempted to Ask, "Who's Paying Freight?"--Ill Luck Sticks to Trail of Bucs.

IF you are fond of mathematical puzzles or problems in finance, just sit down and try to figure out how a major league baseball club that has been able to finish out of the second division only once in the last 11 years, and that is occupying seventh place in the 1928 pennant race and drawing only as well as a seventh-place team could be expected to draw in a cold and rainy spring, could first take on the financial burden of a salary like Rogers Hornsby's and then assume the additional liability of a contract like George Sisler's without suffering a tremendous loss.

George Sisler.

It's quite a perplexing question, any way you look at it. It was not easy to see in the first place how a near tail-ender like the Boston National League club could assume without a big loss a salary of the size that Hornsby is supposed to draw down.

And now, on top of that, the officials of the Braves pay the waiver price of $7,500 for Sisler and must also assume under baseball law the salary of $15,000 that he was receiving in Washington.

HOW do they do it? Hornsby's salary has been reported at from $40,000 upward. That was all the bunk. He was not receiving anything like $40,000 when the season opened, and is not receiving that much now, it is safe to say, even after getting a boost in pay for "yielding to persuasion and consenting to accept" Jack Slattery's job.

The Braves will have to pay more than $10,000 of Sisler's $15,000 salary for the year, if they keep him, added to the $7,500 they paid to get him.

THEN there are to be figured in all of the salaries of the other members of the team, players, coaches and scouts, amounting to more than $150,000. Besides, the club, which does not own the ground on which its playing field is located, has to pay in the neighborhood of $80,000 and rent and taxes, and last, but not least it costs close to $200,000 to run a big league team for six months, counting training trip, railroad travel, hotels, ticket sellers, ticket takers, ushers and others working at the park. A seventh-place club could hardly take in those sums. Opponents of syndicate baseball who have long suspected that the relations between the Boston and New York clubs were anything but strained, are again inclined to ask: "How can it be done, or who's paying the freight behind the scenes."

Jimmy Robertson.

PITTSBURGH baseball fans are not of the kind that offers or likes alibis, but even outsiders must admit that the failure of the Pirates to play up to form this season is due largely to the fact that they have been the targets for all the adverse baseball fates.

Just add these up: Eleven cases of grip or flu; Kremer's sore foot; Hill's injured spine; Smith's bad leg which may be another month in mending thoroughly; the ailing arm that has kept Meadows from appearing in a single game this season; the sickness and injury of John Miljus, and now, to crown all the other misfortune, the breaking of a bone in the third finger of Grantham's right hand, depriving the local club of the services

(Continued on Page Eighteen.)

TITLE GO TO HEAD HOLIDAY CARD

NEW YORK, May 29.—(AP.)—Not since John L. Sullivan, mighty man of Boston, barnstormed through the country years ago and bounced heavyweights nightly on canvasses spread in theaters, halls and even side-shows, has a fistic champion undertaken the schedule that lies ahead of Tommy Loughran, industrious king of the light-heavyweights.

Tommy will pack his crown into Ebbets Field tomorrow night and expose it for 15 rounds to the best shots of Pete Latzo, overgrown Scranton miner who once held the welterweight championship. If successful against Pudgy Pete, Loughran is due to battle again for Humbert J. Fugazy, on June 13, defending his title against rugged Leo Lomski over the 15-round route. The following night, Tex Rickard has Loughran down for a similar engagement against Jimmy Slattery, of Buffalo.

Both the champion and Latzo wound up their training with light workouts yesterday. Neither expect to encounter any difficulty in making the weight, 175 pounds at 2 p. m., in the offices of the boxing commission tomorrow. The champion has been installed a heavy favorite to retain his crown and there are few who concede the ex-welterweight champion much of a chance with the clever light-heavyweight king.

Unless the New York State Athletic Commission untracks itself from a mess of rules and by-laws governing the situation, Tommy must fight two 15-round title fights on successive nights. After accepting Fugazy's dates and contracts for Loughran's first two bouts, the solemn solons recognize

Continued on Page Nineteen.

'Pay Off' Their Next Stop

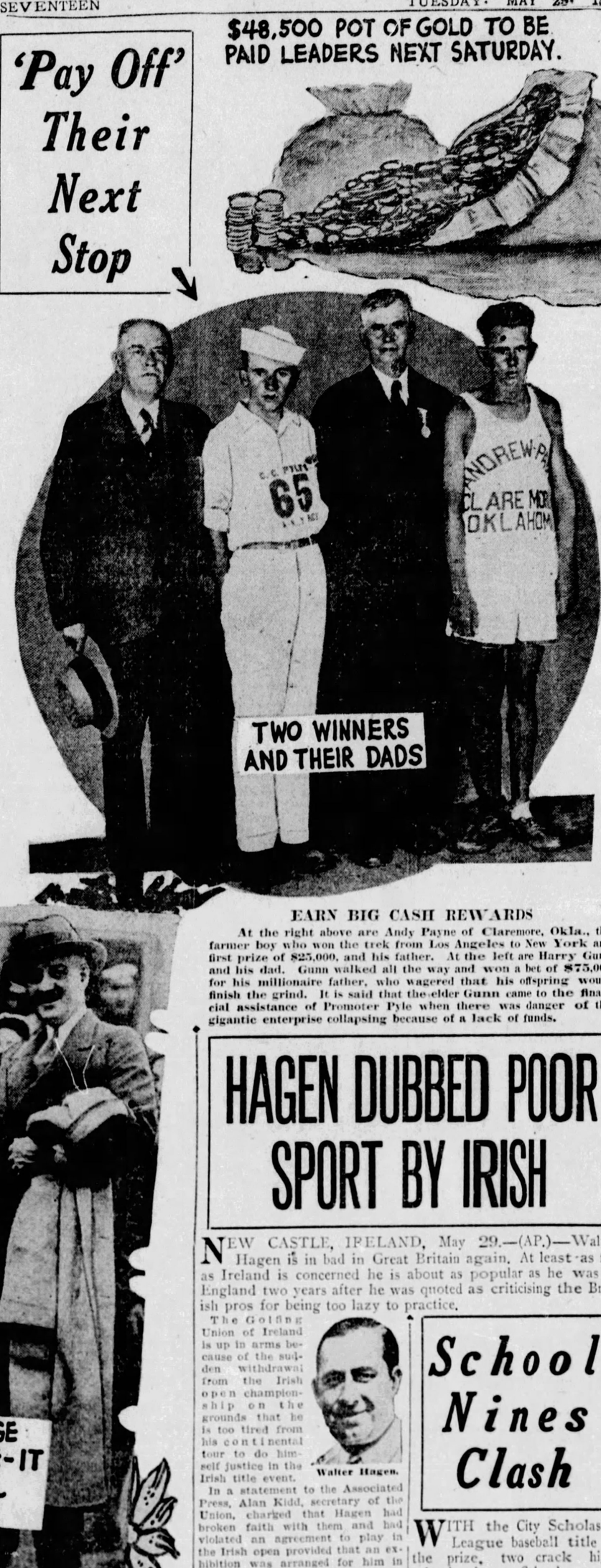

BRONZED

Like an Indian is this young Finn of Passaic, N. J., John Salo, who finished second to Andy Payne in C. C. Pyle's cross-country marathon race, which ended Saturday night in Madison Square Garden, New York.

EARN BIG CASH REWARDS

At the right above are Andy Payne of Claremore, Okla., the farmer boy who won the trek from Los Angeles to New York and first prize of $25,000, and his father. At the left are Harry Gunn and his dad. Gunn walked all the way and won a bet of $75,000 for his millionaire father, who wagered that his offspring would finish the grind. It is said that the elder Gunn came to the financial assistance of Promoter Pyle when there was danger of the gigantic enterprise collapsing because of a lack of funds.

PHOTOS BY INTERNATIONAL NEWSREEL.

POPULAR

The once obscure Andy Payne, now famous as the winner of the Pyle marathon, is paying the penalty for his prominence. Pretty girls and others are pursuing him for his autograph, and one of the autograph "bugs" was caught in the act in the above picture.

SATISFIED

Promoter Pyle had as his partner in staging the bunion derby the famous Red Grange of Illinois football fame, the first of the string of celebrities to be exploited by him. Both made a lot of money out of football and the movies and they have been associated in a business way ever since. They expressed themselves as well pleased with the result of their venture as they shook hands at the finish and will pay off the pool of $48,500 in prizes to the leading runners at the conclusion of a 24-hour marathon race in Madison Square Garden next Saturday night.

HAGEN DUBBED POOR SPORT BY IRISH

NEW CASTLE, IRELAND, May 29.—(AP.)—Walter Hagen is in bad in Great Britain again. At least as far as Ireland is concerned he is about as popular as he was in England two years after he was quoted as criticising the British pros for being too lazy to practice.

The Golfing Union of Ireland is up in arms because of the sudden withdrawal from the Irish open championship on the grounds that he is too tired from his continental tour to do himself justice in the Irish title event.

Walter Hagen.

In a statement to the Associated Press, Alan Kidd, secretary of the Union, charged that Hagen had broken faith with them and had violated an agreement to play in the Irish open provided that an exhibition was arranged for him in Dublin last Saturday.

Immediately after his match Hagen left Ireland and telegraphed Kidd that it would be impossible for him to compete in the Irish open.

Hagen proposed to contribute all the funds he received from his exhibition in Dublin to any Irish charity the committee might select, but the committee decided not to accept Hagen's money because they considered his action unsportsmanlike.

"Hagen not only has injured his name as a sportsman here, but indirectly has hurt the good name of all Americans," Kidd said to the Associated Press. "Hagen seems to forget that he not only represents himself but his country as well when he comes abroad, and when he makes an agreement to appear in the Irish open championship and all arrangements are made, including the draw with a partner for him, then cancels his entry, we resent it."

The Irish championship committee has made elaborate plans for the entertainment of the players, and the affront which Hagen has made to Irish hospitality by his withdrawal from the tournament is considered a breach of good faith which officials say is not likely to be forgotten.

The British and Irish professionals who are entered in the event do not seem to share the feeling of the officials about Hagen.

School Nines Clash

WITH the City Scholastic League baseball title as the prize, two crack high school nines, Schenley and Langley, will open their third annual series at Forbes Field this evening.

As has been the case for the past two years, the Ballefielders and Tunnelites have captured top honors in their respective sections, Schenley winning out in Section One and Langley in Section Two. Last year the Schenley team, behind capable hurling on the part of Bernie (Lefty) Buczek, came from behind to win two out of four games and clinch the championship. Lang-

(Continued on Page Eighteen.)

SANDLOT SCORES

City League.

J. L. Thomas... 6—N. S. Civics ... 5

Greater Pittsburgh League.

Homestead Aces..10—Collier Colts ... 2

Gimbel Minor League.

Stowe ... 5—Doc Rudins ... 0

Philadelphia Co. League.

Duq. Light ... 12—Byrnby ... 5

Commercial League.

U. S. Chain ... 9—National Union ... 2
Consolidated Ice..2—Waverly Oil ... 1

C. & I. League.

Library Shops... 8—Joseph Horne... 3

Crafton-Ingram Church League.

Crafton Pres.... 8—Hawthorne ... 0

Other Scores.

Beltzhoover ... 11—West Newton ... 3
N. Bessemer C. 14—Braeburn ... 2
Pleasant Valley .. 2—Reisseckers ... 1
N. B. Collegians.. 2—S. S. Tigers ... 1
Calvin ... 13—Taylors ... 4
Regents ... 11—Attuck ... 4
W. V. Pres ... 10—Highland ... 4
P. L. Redcox ... 21—City Deposit ... 5
B. & O. Traffic.. 8—McGraw Wool ... 1

TRAYNOR, GRANTHAM AND ADAMS OUT

By CHARLES J. DOYLE.

DESPITE a broken finger just acquired by George Grantham, it seems that Donie Bush will be able to put a team on the field this afternoon to contest with the Redbirds of St. Louis. The gradual return to health of Capt. Pie Traynor brought some sunshine to Bush and his team, and little Sparky Adams apparently is almost ready to go back to work on the infield. Neither, however, will be in the battle today.

Traynor is still weak, but if his will prevailed he would be at his third-base post in the opening game of the series with the Cardinals. Grantham is out for an indefinite period so the boss of the team will continue Joe Harris at first base. Grantham sustained his finger injury in Sunday's game in Chicago.

The regular firstbaseman moved over to the hot corner in the Sunday game. A thrown ball caused a stinging sensation in one of the fingers of his right hand and the digit swelled up and became more troublesome after the team reached home. An X-ray photo late yesterday disclosed a broken bone.

GRIMES TO HURL

Burleigh Grimes is on the docket as the Pirate pitcher for the initial fray with the Redbirds. Grimes is one of the few of the first-string pitchers who has been ready to go to the mound when called upon, but others are improved and soon may be able to take their turn. Manager Bill McKechnie of the Cards is expected to send Jess Haines to the rubber.

The Bushwhackers are confronted with six hard fights ere they begin their first Eastern invasion next Sunday. The Redbirds will remain in town for three days, two battles being on the card for the annual

Continued on Page Nineteen.

MAJORS

GAMES TODAY

NATIONAL LEAGUE.

ST. LOUIS AT PITTSBURGH (3:30).
Cincinnati at Chicago.
Boston at Philadelphia.
New York at Brooklyn.

AMERICAN LEAGUE.

Chicago at St. Louis.
Detroit at Cleveland.
Philadelphia at Boston.
Washington at New York (2).

STANDING OF THE CLUBS

NATIONAL LEAGUE.

	Won.	Lost.	Pct.
Cincinnati	27	10	.730
Chicago	24	15	.615
New York	21	15	.583
Brooklyn	22	17	.564
St. Louis	21	18	.550
PITTSBURGH	18	20	.474
Boston	12	25	.343
Philadelphia	7	27	.206

AMERICAN LEAGUE.

	Won.	Lost.	Pct.
New York	31	7	.816
Philadelphia	23	14	.611
Cleveland	23	17	.575
Detroit	18	18	.500
St. Louis	18	23	.439
Boston	15	24	.385
Chicago	15	26	.366
Washington	13	23	.361

RESULTS YESTERDAY

NATIONAL LEAGUE.

Cincinnati ... 2—Chicago ... 1
Other clubs not scheduled.

AMERICAN LEAGUE.

New York ... 11—Philadelphia ... 4
St. Louis ... 2—Chicago ... 1
Washington ... 2—Boston ... 0
Washington-Boston, (second game, rain.)
Other clubs not scheduled.

GAMES TOMORROW

NATIONAL LEAGUE.

ST. LOUIS AT PITTSBURGH (2).
Cincinnati at Chicago (2).
Boston at Philadelphia (2).
New York at Brooklyn (2).

AMERICAN LEAGUE.

Chicago at St. Louis (2).
Detroit at Cleveland (2).
Philadelphia at Boston (2).
Washington at New York (2).

SPEAKING OF SPORTS by HARRY KECK SPORTS EDITOR

HOW many of you folks can remember 'way back when bicycle racing was an intercollegiate sport, not to mention the ruling passion of the day?

Like a warm breath from the past comes to hand a recollection of those halcyon days of the late '90s of the last century, conjured up by the record-breaking activities of R. M. Smith, Wash-Jeff hurdler, who shattered his college's record for the 220-yard low hurdles in the Big Four meet held in the Pitt Stadium a week ago. His time was 25-2-5 seconds.

Young Smith comes naturally by his record-breaking ability, for his dad before him was a champion. The elder Smith is Dr. Howard R. Smith, a dentist of Washington, Pa., who, on June 1, 1897, set two bicycling records that still stand in the Tri-state intercollegiate meet held on Schenley Oval. He won the quarter-mile sprint in 32 seconds and pedaled the two-mile race in 5 minutes 5 seconds. Dr. Smith was graduated from Wash-Jeff with the class of 1899 and from Pitt in 1903. His son, the hurdler, is a Junior at Wash-Jeff.

"THIS marathon dance business is a pipe compared with running in C. C. Pyle's cross-country derby," orated Bill Busch, Millvale's celebrated coast-to-coast runner, yesterday as he breezed into the office after having ambled around in the Homestead dance last week from midnight Sunday to 1 a. m., the following Sunday and shared first prize with a flock of other survivors when the thing was called off.

"Were you tired when it was all over?" I asked him.

"Not very," he replied. "I went outside and raced some fellow 200 yards for a $2 bet and beat him."

"How long did you sleep after the grind?"

"Five hours."

"What?"

"Sure, I hit the hay at 4 a. m., Sunday, and got up at 9."

"Why didn't you stay in the hay?"

"I didn't feel like it. I wanted

(Continued on Page Eighteen.)

PHILS TOP READING

READING, Pa., May 29.—(AP.)—The Philadelphia Nationals defeated the Reading International League club yesterday, 7 to 6, after the home club had rallied and almost tied the score. The game preceded the regular contest with Newark.

MISS RYAN WINS

BERLIN, May 29.—(AP.)—Elizabeth Ryan, American woman tennis star, scored two more victories in her Berlin matches. In the doubles she paired with Fraulein Friedleben to win two close sets from Fraulein Hoffman and Rost, 7-5, 6-4.

FIGHT RESULTS

At Philadelphia—Midget Wolgast defeated Willie Davies, 10 rounds, for state flyweight championship; Matty White defeated Benny Tresside, 10 rounds; Pete Sanstol knocked out Johnny Straffe, 3 rounds; Tommy Murray defeated Mickey Walters, 6 rounds; Marty Gold defeated Jose Allano, 8 rounds.

At Steubenville, O.—U. S. Carpenter and Frankie Porto drew, 8 rounds; Teddy Welch defeated Jack Unglo, 6 rounds; Johnny Bress knocked out Jack Putney, 3 rounds; Young Ketchell and Johnny Suter drew, 4 rounds.

At Wilkes-Barre, Pa.—Joey Williams defeated Joe Rush, 6 rounds; Billy Calpin defeated Georgie Russell, 6 rounds.

At Cleveland—Mickey Walker, world middleweight champion, defeated Tony Marullo, 10 rounds; Marty Holtzer knocked out Harry Crisp, 6 rounds; Joey Ross defeated Jimmy Russo, 6 rounds.

At New Orleans—Tony Canzoneri, world featherweight champion, knocked out Claudie Wilson, 1 round; Al Jerome won by a technical knockout over Johnny McNally, 1 round; Benny Matranga defeated Archie Lewis, 4 rounds.

At Washington, Pa.—Terry Lange defeated Jack Bary, 10 rounds; Jimmy Belmont defeated Joe Lepder, 8 rounds; Battling Gizzy defeated Jackie Griffith, 6 rounds; Hughie Fetzer defeated Harry Spencer, 8 rounds.

At Vandergrift—Frankie Buff defeated Eddie Meyers, 10 rounds; Battling Trusso won by technical knockout over Joe Ryder, 4 rounds.

At New York—Al Singer defeat-

(Continued on Page Eighteen.)

32 EXPECTED TO START INDIANAPOLIS AUTO GRIND

Hornsby to Braves: Cut the Stalling So I Can Outdo Stallings

★ SUN-TELEGRAPH ★ SPORTS ★

Speedway Trials Today

BOASTING one of the best entry lists ever compiled for an automobile race in this vicinity, the Keystone Recreation Corporation, sponsoring the Memorial Day races at the famous Bridgeville Speedway tomorrow afternoon, starting at 3 o'clock, will hold its qualifying trials at its half-mile board track this afternoon.

Twenty-one noted drivers, including the best in the tri-state district, as well as two stars from Detroit, will vie for the 12 coveted positions in the main event of 50 miles. Two other races are on the program, both scheduled to go 25 miles. The first will be for drivers who failed to qualify and the second for the four leaders in the 50-mile race.

Following is the list of stars and their cars who will compete in the qualifying trials this afternoon: Jack Casey, Pittsburgh, Frontenac; Joe Baker, Pittsburgh, Frontenac; Billy Lindau, Pittsburgh, Junior Special; Herman Kress, Pittsburgh, Cofelder Special; George Lackinger, McKees Rocks, Lackinger Special; A. J. Marshall, Frontenac; Kenneth Chrispin, Washington, Frontenac; Carl Klingensmith, Akron, Frontenac; Joe Catone, Youngstown, Frontenac; Bill Chittum, Columbus, Rajo Special; P. G. Warner, Braddock, Frontenac; Floyd Travis, Lowellville, Frontenac; Fred Miller, Pittsburgh, Frontenac; C. A. Wall, Washington, Chevrolet; Johnny Clevenger, Weston, Knight Special; Al Theiser, Detroit, Frontenac; J. Pickering, St. Clairsville, Frontenac; Ray Campbell, Detroit, Frontenac; R. McKenzie, Oakmont, B. & G. Special, and William Pieffer, Ambridge, Mystery B.

Unlike the dirt track races, Bridgeville has the facilities to go through with its program regardless of the weather conditions. Boasting the only half-mile board track in this section of the tri-state district, fans attending the Bridgeville races are assured of watching the speed events free from dust and other annoyances.

Interest in the Memorial Day program at Bridgeville is high throughout the tri-state district, more than 12,000 watching the various drivers going through their workouts at the track last Sunday afternoon and evening. Henry Coslow, director and manager of the Bridgeville Speedway, is confident that tomorrow's program will draw a record-breaking turnout of fans.

BUTLER TO STAGE RACE

BUTLER, Pa., May 29.—This city is awaiting with anticipatory eagerness its inaugural 100-mile automobile race of the season at the fairgrounds tomorrow afternoon, commencing at 3 o'clock Pittsburgh daylight savings time and 2 o'clock Butler time.

Among the many entrants who will enter the qualifications at 10 o'clock sharp tomorrow morning are Herbert Fechter, Eddie Dreibbold and Harry "Bud" Heffner, Lafe Stahlman and A. M. Linganfelter, both of Brookville, Pa.; Art Stewart and Jimmy Altman, both of Greensburg; Lou Hornetta and Jack Reid, New Kensington speedsters; Billy Bowman of Altoona; Virgil Kynett, A. L. Hartman and Jack McFadden, Warren, O., drivers and many others who are well known to the followers of the speed sport in this district.

ZION CITY AWAITS START

The finest field of drivers that ever competed in a local race meet is entered in the Monongahela speedway races tomorrow. There will be 18 starters, including Mike Hickson, regarded as the champion of the half-mile dirt track; Jean Mandeloff, Chicago, winner of the long distances held last season at New Kensington and Butler; Joe Spath, a three-time winner at Monongahela last year, and Buck Ramsey, local favorite.

SPEAKING of SPORTS

by HARRY KECK
SUN-TELEGRAPH SPORTS EDITOR

(Continued from Page Seventeen.)

to be up and doing."

"What did you do after you arose?"

"Ate breakfast and went back to Homestead and looked up my partner in the dance and hung around the town the rest of the day."

"Are you tired now?"

"Not a bit of it. I could have danced another week—and that was my first appearance on any dance floor."

"What are your plans for the future?"

"Well, I expect to be in the Madison Square Garden dance in New York starting June 10, and I want to go to New York, anyway, to see Pyle and give him my regards and tell him I've discovered a softer racket than his."

ON all hands comes the query: "What's wrong with the Pirates?"

After thinking it over, I have come to the conclusion that the main difficulty is that they are not winning consistently. If that doesn't answer the question, write your own ticket.

FIGHT RESULTS

(Continued from Page Seventeen.)

ed Georgie Mack, 6 rounds; Harry Wallach defeated Jack McFarland on foul, 2 rounds.

At Newark, N. J.—Phil Krug defeated Harry Martone, 10 rounds.

At Englewood, N. J.—Jackie Shubeck and Tony Vacarelli drew, 8 rounds.

HOPPE TAKES LEAD

NEW YORK, May 29.—(INS.)—Willie Hoppe leads Clarence Jackson, 100 points to 78, in their three-cushion match at 600 points. Hoppe won the first two blocks, 50 to 45, 3 innings, and 50 to 36, in 39 innings.

Cars Given Final Tests

INDIANAPOLIS, May 29.—Everything is ready for the annual 500-mile automobile race to be staged here tomorrow. Preparation for the grind today is confined to the garages where the final tear-down and rebuilding of the tiny motors is in progress, with a few trial and qaulifying runs to be made on the track. Thirty-two are expected to start the grind.

Four more will be given the chance to qualify today, though they must make the test before noon, for after that time, no cars, with the possible exception of DePaolo's, will be permitted on the track. Four cars met the qualifying test yesterday, bringing the total certain to start up to the 28 figure.

W. D. Edenburn of Detroit, a representative of the American Automobile Association contest board and in charge of the local race, said Peter De Paolo's smashed-up car would be given a chance to qualify at 5 o'clock the morning of the race, provided it could be repaired before that time. Wilbur Shaw of Indianapolis probably will be the driver. De Paolo, who was injured last Saturday when the car turned over, was still confined to a hospital, but was reported progressing rapidly.

FOUR CARS QUALIFY

Earl Devore of Los Angeles, Clarence Belt, L. L. Corum and Charles (Dutch) Bauman, all of Indianapolis, qualified cars yesterday. Devore, with an average speed of 109.810 miles an hour, provided the most speed. A cheer went up when Belt put over his car at a speed of 96.72 miles an hour, for he had been trying for two years to go get enough power to qualify it.

Automobile parts are scattered all over many of the garages as mechanics carefully inspected and scoured each moving part before fastening it back in its proper place. Wheel balance, carburetor adjustments and in some instances a final brief run over the course was the order of things in some camps where they had speeded up their final tasks.

The 2½-mile brick course will be scrubbed today of the oil that has made the sharp turns doubly hazardous in the last few days and after noon not a car will be permitted on it until the race starts, with the possible exception of De Paolo's entry.

The annual meeting of drivers, at which time they will be given final instructions, will be held late this afternoon.

The race as usual will start at 10 o'clock, central standard time.

NOTES of the BOXERS

Cuddy DeMarco boxes Joe Reno at Wilmington, Del., tonight.

Young Rudy meets Joe Trippe of Rochester, N. Y., in the eight-ound semi-final to a bout between Jack Gross and Mike Conroy, heavyweights, at Idora Park, Youngstown, tonight.

Dave Shade boxes Hymie Garfunkle at Kansas City tonight.

Ace Hudkins will have just one tuning up fight before his championship meeting with Mickey Walker, the middleweight maestro, in Chicago June 21. The encounter will be held at Lincoln, Neb., Monday night against an opponent not yet named. Following the match, Hudkins will go to Chicago to complete his training.

SPORT COMMENT

by JAMES J. LONG

(Continued from Page Seventeen.)

of the leading hitter of the National League and a man who has been playing great ball in all departments.

THE Bucs have turned in some poor ball, it is true, but don't overlook the handicaps under which they have been trying to put up a fight.

Where would the Bucs be at this time if Donie Bush had not "David Harumed" John McGraw into trading Burleigh Grimes to Pittsburgh for Vic Aldridge?

PENN STATE is pointing with just pride to one of the few college athletes in capacity that ever won four letters in a single college year. Steve Hamas, hailing from East Rutherford, N. J., rounded out the feat recently when he captured the shot-put in a meet with Syracuse University, and grabbed enough points to win his letter in track.

Pete Donohue

Hamas is the first athlete in Penn State's history to win four letters in a year. Carl Forkum, '05, won the "S" in four sports but not in a single year. Hamas won in football, basketball, boxing and track. Boxing is not a major sport at Penn State, but Hamas was given the extra major "S" for winning the intercollegiate heavyweight championship.

ONLY three athletes ever won four letters in major college sports in Pittsburgh—two at Pitt and one at Carnegie Tech. None of them did it in one year.

Jimmy DeHart was first, winning the Panther insignia in football in 1914, '15, '16, '19, baseball in 1915, '16, '17, track in '16, '17, and basketball in 1917. DeHart won three letters in one year, 1917, but lost his chance for a football award that year because he enlisted for the World War.

John J. (Speedo) Laughran was next at Pitt—football in 1919, baseball in 1921, basketball in 1919-20 and track in 1922.

Only one athlete ever won four letters at Carnegie Tech, he being Jimmy Robertson, whose brilliant athletic deeds still are fresh in Tartan memory. Robertson won football letters in 1921-22-23-24, in baseball in 1922, track in 1923 and basketball in 1924.

IF the Boston Nationals bought George Sisler only for advertising purposes, figuring that his name would draw at the National League gates, the advertising is not likely to last very long unless George does better work than he did for Washington. In 45 times at bat for the Senators he made only nine hits for an average of but .200. Sisler and Hornsby at one time were rivals on different teams in St. Louis for what Mound City fans were pleased to term, "the title of the world's greatest ball player." Now they are in the same lineup, but at a time when Sisler appears to be on his last legs, judging from the fact that Boston was the only club in the two big leagues to claim him.

Burleigh Grimes.

LAST year Pete Donohue of the Cincinnati pitching staff had an off season, during which he won only six games and lost 16. It is reported that his salary was cut in consequence. He was a spring holdout but finally signed. The agreement reached must have included some "show us" stuff, for yesterday Pete stepped out for his first start of the season and downed the cocky Cubs with only one run and five hits.

SEEMINGLY, Peter is out to show some persons connected with the Cincinnati club that they blundered. Chicago is usually a tough club for him, too. Last season he beat the Cubs only once in four arguments.

OUTDOOR SPORTS by Tad

THEYRE ALL GRAFTIN NOW— AROUND ELECTION TIME THESE MUGS IS ALL SO HONEST IT MAKES A GUY FEEL ASHAMED OF HISSELF
YES— THE TYRE THE BEST THAT MONEY CAN BUY
Y'KNOW I WON A FEW BUCKS ON FANTAIL THE OTHER DAY— PEOPLE MIGHT THINK I'M GRAFTIN TOO
ITS THE SAME WID ME— I WIN $11.50 AT STUD OVER AT DUGAN'S SATTIDY NIGHT. I KINACCOUNT FER IT— I WONT LEAVE TOWN
GOSH MOST POLITICIANS THINK WIGWAM IS FALSE HAIR BUT THEY GET THE OLD DO-RE-MI
RIGHT— LOTS OF EM'S SO CROOKED THEY COULD SLEEP ON A SPIRAL STAIRWAY
WHY THAT CROOKED CITY CONTRACTOR STILL THINKS THAT A MAN BORN IN PARIS IS A PARASITE
D.S.C
WILSON MIZNER SAYS
BOOST A BOOSTER KNOCK A KNOCKER AND USE YOUR OWN JUDGMENT WITH A SUCKER
AD 6-29
OUTDOOR SPORTS
LISTENING TO A PAIR OF CITY EMPLOYEES GETTING THEIR ALIBIS READY IN CASE THE DIST. ATTY CALLS
'Great Britain rights reserved.'
© 1928, by Int'l Feature Service, Inc.

Japs, U. S. to Meet In Zone Final

NEW YORK, May 29.—(AP.)—Japan and the United States will fight it out for the right to meet the winners of the European zone Davis Cup competition.

The Japanese gained the final bracket in the American zone yesterday by eliminating Canada, three matches to one, at Montreal, 24 hours after the United States had beaten China in the other semi-final, 5 to 0.

The two survivors clash at Chicago, June 1, 2 and 3 with the Americans favorites to advance to the inter-zone finals at Paris later this summer. The winner of the inter-zone finals gains the right to attempt to wrest the Davis Cup from France and her Musketeers, La Coste, Borotra and Brugnon.

If the Americans dispose of the Japanse at Chicago, they probably will meet Italy in the inter-zone finals. The Italians, through their defeat of Australia and Rumania, have shown more tennis than the other seven European zone nations still in the running—India, Germany, Great Britain, Holland, Austria, Czecho-Slovakia and New Zealand.

LIST RECORD ENTRY

INDIANAPOLIS, May 29.—One of the greatest entries ever received for a Grand Circuit meeting is that announced for the Indiana State Fair, September 3-8. A total of 564 horses were named in eight early closing events, an average of slightly better than 70 a race.

BRUCE'S HOMER WINS

NEW HAVEN, Conn., May 29.—(AP.)—A home run by Bruce Caldwell into the bleachers in the tenth inning enabled Yale to pin a 3 to 2 defeat on Keio University of Tokio, Japan, yesterday. Hemazaki allowed the Blue five hits in nine innings but was taken out at the start of the tenth.

65 TO START IN MARATHON

The big feature of the Memorial Day celebration in Greater Pittsburgh, so far as track and field sports are concerned, will be the big annual meet at Kennywood Park, preceded by a modified marathon run from Downtown Pittsburgh.

The marathon run has attracted an unusually large number of starters, no fewer than 65 lads having entered the distance run, which will get under way promptly at noon at the Boulevard of the Allies and Short street.

As soon as this race is finished at the park, the meet will start on the athletic field, with a host of the best college and club men in this district in line. The meet is in the hands of competent officials, and will be run off without any unnecessary delays. The entry list for the marathon, with the runnners' numbers, follows:

1, Regis Carroll; 2, Rufus Tankins; 3, Charles W. Thomas; 4, Roxey De Marco; 6, Urban Hoffman; 8, Rudolph De Broke; 9, H. J. Bauer; 11, Frank Suslowic; 12, John Deni; 14, John Barcol; 15, Fred Poerrie; 16, Cyril D. Brain; 17, John Nase; 18, Joseph Kuglimaier; 19, Alfred J. Patton; 22, William Vargo; 23, E. J. Roche; 24, Isadore Cohen; 26, Steve Kowalski; 27, Howard Williams; 28, Michael Bogden; 31, Don Rowbottom; 41, Joseph E. Winsky; 42, John P. Gasda; 43, William Cunningnam; 46, Herbert Speer; 47, Frank Jerry; 48, J. W. Hess; 49, R. W. Niebs; 50, John Paviljan; 51—E. M. McBurney; 52, A. Plascjak; 53, Joseph Plascjak; 54, Michael Rizak; 55, Charles Kirsch; 56, John Korach; 57, Lucius Marchand; 58, Max Salkin; 59, Russel Armour; 60, John Cannon; 63, John Gibson; 64, Sam Murzi; 65, Harry D. Rush; 66, John H. Barry.

Do you think President Coolidge would be among the 12 greatest men living? Pick out your 12 and compare them with the names mentioned in Sunday's Sun-Tele.

SCHOOL

Continued from Page Seventeen.

ley won in 1926. The second game last year ended in a tie.

Buczek will be on the hill for Schenley again this evening, and the little southpaw will be opposed by the equally brilliant Patsy Ragazzo, rated one of the best school hurlers in the section. Both were the kingpins in the successes of their teams during the regular season.

Schenley will throw a veteran nine into the action against Langley in an effort to win the rubber series. A new man will be found behind the plate in Ochs, and Moran will be playing his first championship series in right field.

The Langley team will also be composed of veterans for the most part.

Interest is keen among the student bodies of the two institutions, and both school bands will be on hand this evening. The umpires have not been named as yet. Play is scheduled to start at 6 p. m.

The probable lineups:

SCHENLEY.	LANGLEY.
Brown, lf.	Ryan, lf.
Loder, mf.	Daly, 3b.
Balquist, ss.	Kasper, rf.
Smith, 2b.	Johnson, ss.
J. Moore, 1b.	Bert, c.
D. Moore, 3b.	Rosso, 2b.
Moran, rf.	Rogers, mf.
Ochs, c.	Kohl, 1b.
Buczek, p.	Ragazzo, p.

BALLOON
ENGLERT DE LUXE CORDS

FREE REPAIRS
As Long As You Own Them

Positive Proof of Quality

We mean exactly what we say—your Englert DeLuxe Cords will be repaired without a cent of charge as long as you own them, no matter for what reason they might be damaged, even if they are stone-bruised, cut by glass, car rails, curbing or by automotive accident.

If Englert DeLuxe Cords were anything but the finest quality tires ever made, it would break us to back them with such a guarantee. But we're taking no chances. The super-quality of Englert DeLuxe Cords is our protection—and yours, too.

A 10,000-mile guarantee (mileage of 18,000 to 25,000 is common) and free repairs as long as you own them. Can you think of any other tire company that has enough confidence in its product to back it with such a blanket guarantee?

OUR 14th TRADE-IN SALE
May 15 to June 15

We were pioneers in the Trade-In Tire business in Pittsburgh. In this, our 14th year, we are offering the most attractive allowances in our history on your old, smooth, dangerous tires. Sell them to us and equip with sturdy, easy-riding, big-mileage, good-looking Englert DeLuxe Cords. Get our proposition before you buy any other tires.

OPEN DECORATION DAY
8 A. M. to 6 P. M.

Englert Tire & Rubber Co.
3563 BIGELOW BLVD.
Open 8 A. M. to 6 P. M. MAyflower 2125
Selling and Servicing Tires for 14 Years
Past the Experimental Stage

MASTERS
REG. U. S. PAT. OFF.

Dutch Masters backs your judgment of mighty fine cigars.

Distributor: FEDERAL TOBACCO CO.
644 Grant St., Pittsburgh, Pa. Phone: Atlantic 9160
Consolidated Cigar Corp. New York

CARRIGAN RATES TY COBB GREATEST PLAYER HE EVER KNEW

LOCAL BOY SIGNS

GREENSBURG, Pa., May 29.—Ralph Shoop, outfielder of Pittsburgh, has been signed by the Greensburg Generals and Jerry Ropp, Pauling, O., outfielder, has been released, it was announced by the local management today.

Speakeasy Slogan: Every Knock Is a Customer

★ SUN-TELEGRAPH ★ SPORTS ★

BUTLER IN RELAYS

BEAVER, Pa., May 29.—Bill Butler, former Geneva College sprint star, will compete in the Howard University relays at Washington, D. C., tomorrow. He will represent the Holy Cross A. C. of Pittsburgh.

There's One Thing Certain—the Babe Sure Has a Mark to Shoot At -:- By McGurk

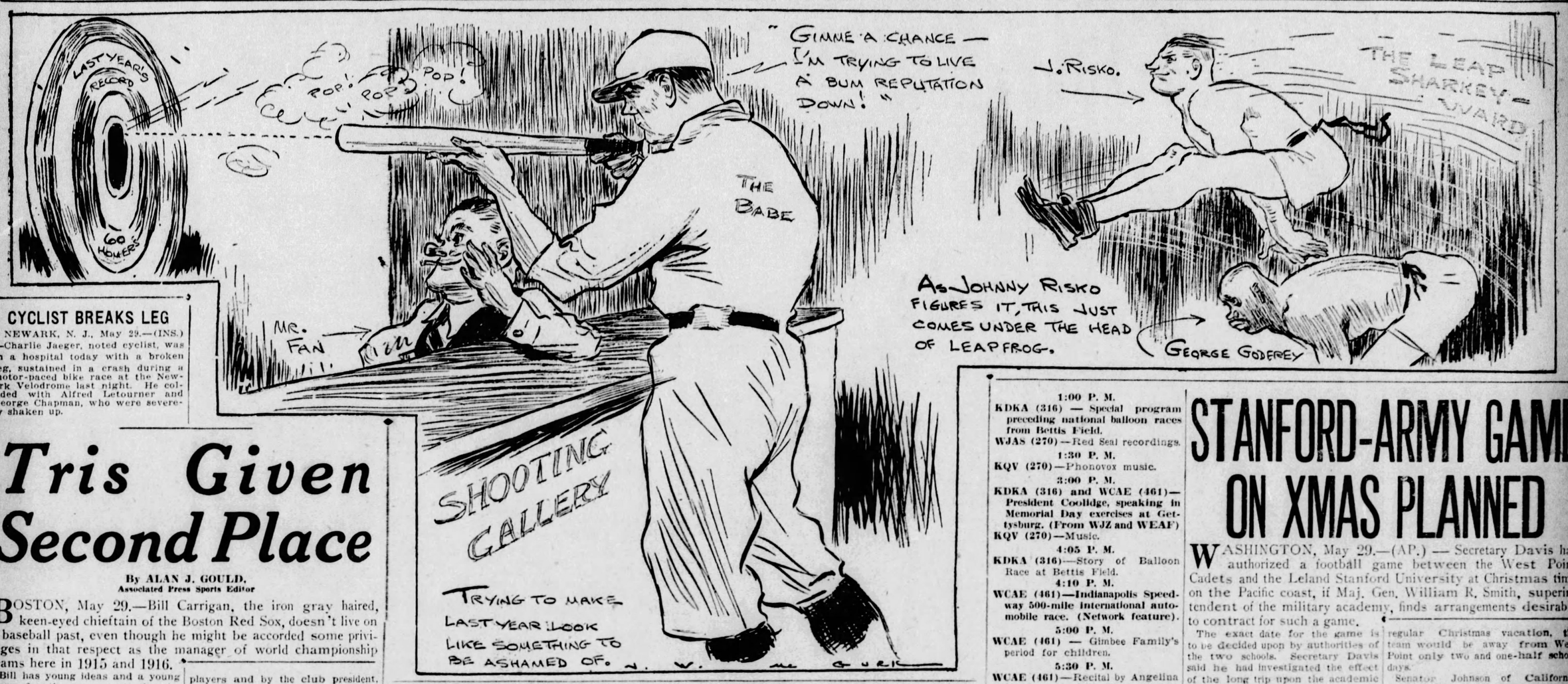
LAST YEAR'S RECORD
60 HOMERS
POP! POP! POP!
"GIMME A CHANCE — I'M TRYING TO LIVE A BUM REPUTATION DOWN!"
THE BABE
MR. FAN
SHOOTING GALLERY
TRYING TO MAKE LAST YEAR LOOK LIKE SOMETHING TO BE ASHAMED OF.
J. RISKO.
THE LEAP SHARKEY-WARD
AS JOHNNY RISKO FIGURES IT, THIS JUST COMES UNDER THE HEAD OF LEAPFROG.
GEORGE GODFREY

CYCLIST BREAKS LEG

NEWARK, N. J., May 29.—(INS.)—Charlie Jaeger, noted cyclist, was in a hospital today with a broken leg, sustained in a crash during a motor-paced bike race at the Newark Velodrome last night. He collided with Alfred Letourner and George Chapman, who were severely shaken up.

Tris Given Second Place

By ALAN J. GOULD,
Associated Press Sports Editor

BOSTON, May 29.—Bill Carrigan, the iron gray haired, keen-eyed chieftain of the Boston Red Sox, doesn't live on a baseball past, even though he might be accorded some privileges in that respect as the manager of world championship teams here in 1915 and 1916.

Bill has young ideas and a young team, for the most part, that he is fast developing into a combination to be reckoned with in the American League.

Nevertheless Carrigan, in the midst of this reconstruction program, may be persuaded to turn back the pages a little to tell you that Ty Cobb was probably the greatest all-around player he ever knew, with Tris Speaker a close rival; that Nap Lajoie, the famous Frenchman of the old Cleveland club, was the greatest natural batter, and that Babe Ruth, who came to the big show under Carrigan, was as great a left-handed pitcher before the war as he is an all-around star now.

SIZES UP STARS

"Cobb probably ranks as the best of them all in general ability, but Speaker was not far behind," Carrigan asserts in sizing up the two famous outfielders now with the Athletics, both of whom, incidentally, were in their prime in Carrigan's days as manager-backstop of the old Red Sox.

"Ty had a little edge at bat, perhaps, but not much. He also was a better base runner, but Spoke was greater on defense. I don't think there has been any outfielder in the game who outshone Tris in this respect, although he had a pair of great teammates in Hooper and Lewis on our old team.

"Ty was always a bigger gate attraction than Tris. He was more of a firebrand on the field. Spoke was the sort who went about his business quietly."

"I never saw Ed Delehanty and I can't pass any opinion on Rogers Hornsby," Carrigan went on. "But I would rank Lajoie as the greatest all-around batsman I have ever seen; certainly the greatest right-hander. Ruth, of course, is the greatest long-distance hitter, without an argument, but Lajoie also could hit 'em far as well as often.

"Most people nowadays do not realize that Ruth, before converted into an outfielder, was as great a left-hander as there was in the business back in 1915-16. He had speed, control, everything. But his pitching fell off when they began alternating him between the outfield and box.

"Pitchers? Who has ever surpassed the record of old Cy Young? There have been a lot of great ones but Cy, over a long stretch of time, was a wonder. There were Mathewson, Johnson and others.

"We had a great staff with the Red Sox in 1915-16 with Ruth, Shore, Leonard, Foster and Mays."

RETICENT OVER BEST

Carrigan can't be drawn into the debate that Connie Mack, John McGraw and Wilbert Robinson engaged in last season as to whether the present-day Yankees, with their slugging power, eclipse the great teams of other days, such as the Baltimore Orioles, the Chicago Cubs, the old Athletics or Red Sox.

"How can you stop a team with that hitting?" Bill laconically asks. "The Yankees don't need great pitching."

Neither will Carrigan dwell upon his achievements in lifting the Red Sox out of the depths in less than a season and a half.

"When the boys are out there hitting and the pitchers are going good, they will win. They make the manager. The manager doesn't make the team."

Carrigan's attention was called to the development of such young pitching talent as Ruffing, MacFayden, Big Ed Morris, 'but he replied:

LIFETIME JOB

"They were coming along, anyway. I just happened to be here when they got going."

But there is another side to the situation in the confidence exhibited in their manager by the players and by the club president, Bob Quinn.

"Carrigan," declares Quinn, "can manage the Red Sox as long as he wants to. When we called him back a lot of folks said Bill would be handicapped by being out of the game 10 years. But that had nothing to do with the main thing—Carrigan's ability as a leader. That is born in him. The players know it and they give him their best."

PIRATES

Continued from Page Seventeen.

Decoration Day festivities tomorrow.

A single game on Thursday will send the Cardinals on their way, rejoicing or otherwise, the home boys hoping it will be the latter feeling, as the Pirates surely can use a few victories at this particular time. The departure of the Cardinals will see the Cubs back for two contests. Games with the Bears will be played on Friday and Saturday and then the home fans will not see any more of the Oaklanders until they return from their Eastern tour.

The speed of the Pirates will be correspondingly lessened while George Grantham is out of the game. Moreover, Adam Comorosky, another speed merchant, has been in a batting slump so that Bush might make a change in the left-field job any time. But if the club strikes its normal hitting stride with the pitchers doing their stuff like they did last season the various rivals would have a lot to do to keep the Buccos from winning regularly.

Be that as it may the Pirates are not discouraged. The rest period of yesterday apparently did not do the team any harm; they should be "out there" with a lot of fight today.

LOUGHRAN

Continued from Page Seventeen.

an option Rickard held on the champion's services and allowed him to name June 14 for the Slattery match.

Although the commission suggested that Fugazy postpone the Lomski-Loughran battle, the original batting order still stands. Loughran maintains that he has no contract with Rickard for a match against Slattery or anyone else on June 14. The commission will reconsider the situation today.

SET GRID DATE

MADISON, Wis., May 29.—(AP.)—The University of Wisconsin football team will play Notre Dame at South Bend, Ind., October 19, 1929, in the game which will dedicate the new stadium there, the athletic department announced today.

Mitchell Gets Release From Philly Club

PHILADELPHIA, May 29.—(AP.)—Clarence Mitchell, veteran lefthand pitcher of the Philadelphia National League Club, has been given his unconditional release.

Mitchell has been with the Phillies since 1923, coming from Brooklyn in a trade for George Smith, pitcher. He said he had asked for his release before this season began, as he had an offer to manage a minor league club and wanted to accept it, but his request was refused.

WHAT'S ON THE AIR

NUMEROUS Memorial Day programs will be featured on the air tonight and tomorrow. President Coolidge will be the speaker at special memorial exercises to be broadcast from the Gettysburg battlefield at 3 o'clock tomorrow afternoon. The Rev. A. E. Wagner, of Gettysburg, will read Lincoln's Gettysburg address. Gov. Fisher will be the presiding officer. This program will be broadcast through the Blue and Red networks. KDKA and WCAE will be in the hookup.

At 12 noon tomorrow WEAF and a number of other Red Network stations will broadcast a program from the Soldiers and Sailors Club. Elsie Janis, Gladys Sears and Sue Harvard, all of whom were with the A. E. F., are scheduled to take part. Joyce Kilmer's poem, "I Have a Rendezvous With Death," will be given with a musical accompaniment.

Another air feature tomorrow will be a description of the last hour of the 500-mile motor race at the Indianapolis Speedway. Graham McNamee will be at the microphone in this offering, which will be presented over the Red Network, including WCAE, beginning approximately at 4:10 p. m. Thirty-three motor cars are entered in this, the sixteenth annual international motor race.

A local Memorial Day feature will be the broadcast, through WCAE at 7 o'clock tomorrow evening, of a program under the direction of the Allegheny county committee of the American Legion. Patriotic music and addresses will be offered.

There are many other interesting radio events scheduled for tonight and for tomorrow, Memorial Day. These will be found in the tabulated radio schedules that follow.

Tonight's Air Programs

LOCAL

DAYLIGHT SAVING TIME.

BASEBALL SCORES.

KDKA (316)—6:00, 6:55 and 11:00 p. m.
WCAE (461)—6:55 p. m.
WJAS (270)—7:45 and 11:00 p. m.
KQV (270)—7:00 p. m.

TIME.

KDKA (316)—6:00, 7:00 and 11:00 p. m.

STOCKS, MARKETS.

WJAS (270)—7:00 p. m.

WEATHER.

KDKA (316)—11:00 p. m.
WJAS (270)—7:00 p. m.
KQV (270)—7:00 p. m.

FEATURES

6:00 P. M.

WCAE (161) — Waldorf - Astoria dinner music. (From WEAF).
KQV (270)—Barney White and Plaza orchestra.

6:15 P. M.

KDKA (316)—Little Symphony orchestra playing in William Penn Hotel.

7:00 P. M.

KDKA (316)—Four One-Minute Men in musical program.
WCAE (461)—Voters' Service featuring talk by Frank R. Kent, author of book, "The Great Game of Politics." (From WEAF).
KQV (270)—Flotilla Club orchestra.

7:30 P. M.

KDKA (316)—Haller Bakers in request program, including "Dream Kisses" and "Down South."
WCAE (461)—Uncle Gimbee in children's program.
WJAS (270)—Travel talk by Rev. James R. Cox.

7:45 P. M.

WCAE (461)—Studio program.
WJAS (270) — Summer poultry talk.
KDKA (316)—Stromberg - Carlson hour, featuring male quartet in songs of Civil, Spanish-American and World wars. (From WJZ).
WCAE (461)—Musical Miniatures program, presenting habitant songs of French Canadians and featuring Muriel Haughey, mezzo soprano. (From WEAF).

8:15 P. M.

WJAS (270)—Bridge talk by Mrs. I. William England.

8:30 P. M.

KDKA (316)—Orchestras that Differ. (From WJZ).
WCAE (461)—Sciberling Singers in Scottish music, including "Mary of Argyle," "Loch Lomond," "Annie Laurie" and "Turn Ye to Me." (From WEAF)
WJAS (270)—James Prophater, pianist; Mrs. Ethel Conrad, soprano.

9:00 P. M.

KDKA (316)—Dickens' characters. (From WJZ).
WCAE (461)—Eveready hour, presenting dramatization of events in life of Gen. Robert E. Lee. (From WEAF).
WJAS (270)—James McMonigle, tenor; Stella Smith, pianist.

9:30 P. M.

KDKA (316)—Rythmic Ripples. (From WJZ).
WJAS (270)—Carnegie Tech Madrigal choir and Brahms string quintet.

10:00 P. M.

KDKA (316)—Merry Maytag Ramblers, offering vocal and orchestra music; readings.
WCAE (461)—Cliquot Club Eskimos in musical program. (From WEAF).
WJAS (270)—John Buckley, pianist; Con Buckley, tenor; George Meyers, ukulele.

10:30 P. M.

KDKA (316)—Sacred song recital. Will Rhodes, tenor; Russell Kirk, baritone; W. A. Reger, accompanist.

10:45 P. M.

WJAS (270)—Movie review. Acts from Penn and Aldine theaters.

OUTSIDE PITTSBURGH

6:00 P. M.

WJZ (454) New York—Baseball: Kemp's orchestra.
WBZ (333) Boston—Andrews Troubadours.

6:10 P. M.

WOR (422) Newark—Shelton ensemble.

6:30 P. M.

CFCA (357) Toronto—Program from 2LO, London.
WJZ (454) New York—Bruns Brothers Miners.
WOAI (280) San Antonio—Music.

7:00 P. M.

CFCA (357) Toronto—Concert.
KOA (326) Denver—Housewives' matinee.
WJZ (454) New York—American Foundation for Blind program.
WBZ (333) Boston—Music.
WTAM (400) Cleveland—Dance music.

7:30 P. M.

WEAF (492) New York—Seconyland sketches.
WRC (469) Washington—Lotus orchestra.
WOR (422) Newark—Levitow's dance orchestra.

8:00 P. M.

WPG (273) Atlantic City—Musical maids.
WGY (380) Schenectady—Music.
WDAF (370) Kansas City—Hotel President ensemble.
WHO (535) Des Moines—Automatic Acittators.

8:30 P. M.

WPG (273) Atlantic City—Castillians dance orchestra.
WBZ (333) Boston—Memorial Day program.
WBAL (285) Baltimore—Soprano, violinist.

9:00 P. M.

KTHS (500) Hot Springs—American hour: string quartet.
WJR-WCX (441) Detroit—The pioneers.
WBZ (333) Boston—La Touraine band.
WBAL (285) Baltimore—Meyerbeer Singing Society.

9:30 P. M.

KOA (326) Denver—Brown Palace orchestra.

10:00 P. M.

KTHS (500) Hot Springs—Philosopher: Arlington orchestra.
WSMK (517) St. Petersburg—Carreno Club recital.
WPG (273) Atlantic City—Harmony quartet.
KFI (469) Los Angeles—White King quartet.
WBZ (333) Boston—Berry concert.
WOR (422) Newark—Little Symphony.
KHJ (416) Los Angeles—Nightly doings: concert.

10:30 P. M.

WBBM (389) Chicago—Royal Canadians' orchestra.
WSMK (517) St. Petersburg—LeCygne musical.
WEAF (492) New York—Palais D'Or orchestra.
WSM (337) Nashville—Jackson orchestra.
WBZ (333) Boston—Dusk in Dixie.
WRC (469) Washington—New Madrillon orchestra.
WSB (476) Atlanta—Peachtree Arcade.

11:00 P. M.

WBBM (389) Chicago—Three dance orchestras.
WPG (273) Atlantic City—Silver Slipper orchestra.
KFI (469) Los Angeles—Detective stories.
WJZ (454) New York—Slumber music.
WSM (337) Nashville—Tenor; Jernigan trio.
WOR (422) Newark—News; Lopez orchestra.
KHJ (416) Los Angeles—Music.
WTAM (400) Cleveland—Recital.

11:30 P. M.

WPG (273) Atlantic City—Follies Bergere orchestra.
KFI (469) Los Angeles—Leon Archer.
WEAF (492) New York—Hofbrau orchestra.
WRVA (254) Richmond—Orchestra.
WOAI (280) San Antonio—Gebhardt Mexican players.

12:00 MIDNIGHT.

WJBT (389) Chicago—Van and Clem: two hours dance music.
WSM (337) Nashville—Studio.
WGN-WLIB (416) Chicago—Dream Ship: Sattley's Friends; Meeker's dance orchestra.
WTAM (400) Cleveland—Dance music.

12:30 A. M.

KFI (469) Los Angeles—American Maize program (Pacific network).

12:45 A. M.

WSB (476) Atlanta—Georgia Funeral Directors' program.

1:00 A. M.

KFI (469) Los Angeles—Packard concert orchestra.
KHJ (416) Los Angeles—Music.

1:15 A. M.

WSB (476) Atlanta—Concert.

2:00 A. M.

KFI (469) Los Angeles—Dance music (Pacific network).
KOIL (319) Council Bluffs—Frolic.

Memorial Day Air Programs

LOCAL

DAYLIGHT SAVING TIME.

BASEBALL SCORES.

KDKA (316)—10:30 a. m., and 4:30, 5:30 and 6:55 and 11:00 p. m.
WCAE (461)—5:25 and 6:55 p. m.
WJAS (270)—11:00 p. m.
KQV (270)—3:00 p. m., and every 20 minutes until 6:00 p. m.

TIME

KDKA (316)—10:00 a. m., and 6:00, 7:00 and 11:00 p. m.
WCAE (461)—10:30 p. m.

WEATHER.

KDKA (316) — 11:15 a. m., and 11:00 p. m.
WCAE (461)—12:00 Noon.
KQV (270)—2:00 and 7:00 p. m.

FEATURES

10:00 A. M.

KDKA (316)—Dr. Royal S. Copeland hour. (From WJZ).
WJAS (270)—Music.

12:00 NOON.

WJAS (270)—Luther Inner Mission services.

12:10 P. M.

WCAE (461)—Missing Persons report.

12:15 P. M.

KDKA (316)—Otto Gray and his Oklahoma Cowboy Band.
WCAE (461)—Wurlitzer Treasure Chest of Music.

12:45 P. M.

WJAS (270)—Music.

1:00 P. M.

KDKA (316) — Special program preceding national balloon races from Bettis Field.
WJAS (270)—Red Seal recordings.

1:30 P. M.

KQV (270)—Phonovox music.

3:00 P. M.

KDKA (316) and WCAE (461)—President Coolidge, speaking in Memorial Day exercises at Gettysburg. (From WJZ and WEAF)
KQV (270)—Music.

4:05 P. M.

KDKA (316)—Story of Balloon Race at Bettis Field.

4:10 P. M.

WCAE (461)—Indianapolis Speedway 500-mile international automobile race. (Network feature).

5:00 P. M.

WCAE (461) — Gimbee Family's period for children.

5:30 P. M.

WCAE (461)—Recital by Angelina Casale, soprano; winner of last year's Atwater Kent contest.

6:00 P. M.

WCAE (461) — Waldorf - Astoria dinner music. (From WEAF).
KQV (270)—Dewey Bergman and Webster Hall orchestra.

6:15 P. M.

KDKA (316)—Little Symphony orchestra, playing in William Penn Hotel.

7:00 P. M.

WCAE (461)—Allegheny county committee American Legion, presenting Memorial Day program. Patriotic music and addresses. Judge D. Paulson Foster and Maj. A. B. Hay, of G. A. R., among speakers.
KQV (270)—New China orchestra.

7:30 P. M.

WCAE (461)—Uncle Gimbee in children's program.

7:45 P. M.

KDKA (316)—"Political Situation in Washington Tonight," by Frederick W. Wile. (From WJZ).
WCAE (461)—Book reviews.

8:00 P. M.

KDKA (316)—May Singhi Breen and Peter de Rose, with saxophone quartet. (From WJZ).
WCAE (461)—American Magazine hour, presenting Memorial program of music and story dramatizations. (From WEAF).

8:30 P. M.

KDKA (316)—Sylvania Foresters, reviving old war day songs. Numbers to include "The Rose of No Man's Land," "Marching Through Georgia," "Flag of My Heart." (From WJZ).
WJAS (270)—Mobo Crusaders in program which will burlesque popular poems of a less serious nature, including Service's "The Shooting of Dan McGrew." (From WOR).

9:00 P. M.

KDKA (316)—Philco hour, presenting Dr. Anselm Goetzel's "The Royal Vagabond," a comic opera in three acts, featuring Jessica Dragonette, soprano. (From WJZ).
WCAE (461)—Ipana Troubadours in program honoring war veterans. Selections to include "Tipperary," "Madelon," "Over There," "Pack Up Your Troubles in Your Old Kit Bag," "Songs of the Blue and the Gray." (From WEAF).
WJAS (270)—Operetta in the Miniature, presenting an abridged version of "Billie Taylor," a nautical comic opera in two acts. "The Mikado," originally scheduled for this hour has been postponed until June 6. (From WOR).

9:30 P. M.

WCAE (461)—Goodrich hour. Cord orchestra and quartet. (From WEAF).

10:00 P. M.

KDKA (316)—Maytag Ramblers.
WJAS (270)—Captivators, a light orchestra, assisted by a male and mixed quartet. (From WOR)

10:30 P. M.

KDKA (316)—Power Period, presenting Cass Ward Whitney, baritone, and W. K. Steiner, pianist, in program of appropriate Memorial Day music.
WCAE (461)—National Grand Opera Company in Verdi's opera, "La Traviata." Genia Zielinska, soprano; Paula Hemminghaus, contralto, among principals. (From WEAF).

11:00 P. M.

KQV (270)—New China orchestra.

11:15 P. M.

KQV (270)—Orchestra from New Willows.

11:30 P. M.

KDKA (316) — Special weather forecast to balloon fliers.

OUTSIDE PITTSBURGH

WBZ (333) Boston—Organ; baseball.
WJZ (454) New York—Baseball: Winegar orchestra.

6:15 P. M.

WOR (422) Newark—Paul Specht's Hotmancers.

6:30 P. M.

CFCA (357) Toronto—Program from 2LO, London.
WOAI (280) San Antonio—Music.

7:00 P. M.

CFCA (357) Toronto—Canada Dry orchestra.
WJR-WCX (441) Detroit—"Housing;" Sunshine Boy; baseball.
WBZ (333) Boston—Newspaper nights; Statler orchestra.
WJZ (454) New York—George Olsen's orchestra.
WTAM (400) Cleveland—Cavaliers.

7:30 P. M.

WJR-WCX (441) Detroit—Trucker's orchestra: Puritan Twins.
WOC (375) Davenport—News; baseball.
WWJ (353) Detroit—Dinner concert; baseball.
WJZ (454) New York—John Kennedy; soprano.

8:00 P. M.

WBBM (389) Chicago—Davis orchestra: organ; ensemble.
CFCA (357) Toronto—Concert.
WSM (337) Nashville—Special feature.
WHAM (280) Rochester—Baritone.
WBAL (285) Baltimore—Dinner music.
WSB (476) Atlanta—Vick Myer's orchestra.

8:30 P. M.

WPG (273) Atlantic City—Chelsea concert orchestra.
WSM (337) Nashville—Jackson dinner concert.
WBAL (285) Baltimore—Staff recital.
WOAI (280) San Antonio—Seven Aces dinner program.
WHO (535) Des Moines—Christensen's orchestra.
WSB (476) Atlanta—Biltmore concert orchestra.
WOAI (280) San Antonio—Utah program.
WTAM (400) Cleveland—Crystal Gazer orchestra.

9:00 P. M.

WBBM (389) Chicago—Nighthawks: tenor; ensemble.
CKGW (312) Toronto—Soprano; concert orchestra.
WCCO (405) Minn.-St. Paul—Dick Long's dance orchestra.
WLS (345) Chicago—All-state hour.
WRVA (254) Richmond — Talk: one-act play.

10:00 P. M.

WBBM (389) Chicago—Katinka orchestra: Royal Canadians.
WPG (273) Atlantic City—Soprano; tenor.
KOA (326) Denver—Brown Palace orchestra.
KFI (469) Los Angeles—White King quartet.
WBZ (333) Boston—Music.
WRVA (254) Richmond—Sports: Memorial Day program.
WJZ (454 New York—Players' Club hour.
KHJ (416) Los Angeles—Nightly doings; concert.

10:30 P. M.

WPG (273) Atlantic City—Kerr's pioneer dance orchestra.
WCCO (405) Minn.-St. Paul—Cecilian singers.
WSM (337) Nashville—Jackson orchestra.
WGY (380) Schenectady—Madrigal mixed quartet.
WJZ (454) New York—Little Club orchestra.
WTAM (400) Cleveland—Neapolitans.

11:00 P. M.

WBBM (389) Chicago—Dearborn quartet; ensemble.
KTHS (500) Hot Springs—Arlington ensemble.
WJR-WCX (441) Detroit—Goldkette's dance orchestra.
KOA (326) Denver—Orchestra.
WBZ (333) Boston—Music.
WLS (345) Chicago—Forgotten operas; Jack, Joan; popular.
WJZ (454) New York—Slumber music.
WOR (422) Newark—News: Hale Byer's orchestra.
KHJ (416) Los Angeles—Music.

11:15 P. M.

KOA (326) Denver—Memorial Day program: orchestra.

11:30 P. M.

WPG (273) Atlantic City—Follies Bergere orchestra.
KFI (469) Los Angeles—Blues and Ballads.
WEAF (492) New York—Kemp's orchestra.
WOAI (280) San Antonio—Utah program.
WTAM (400) Cleveland—Dance orchestra.

12:00 MIDNIGHT.

KTHS (500) Hot Springs—News: Come Rest Garden frolic.
WOC (375) Davenport—Herb Heuer's orchestra.
KFI (469) Los Angeles—"Roads to Romance (Pacific network).

12:30 A. M.

KFI (469) Los Angeles—Studio.
WCCO (405) Minn.-St. Paul — St. Paul dance orchestra.

1:00 A. M.

WBBM (389) Chicago—Cossack Club.
KTHS (500) Hot Springs—Violinist.
KOA (326) Denver—Arabian Room orchestra.
KFI (469) Los Angeles—Goodrich program Pacific network).
KHJ (416) Los Angeles—Music.

2:00 A.M.

KFI (469) Los Angeles—Dance music (Pacific network).

STANFORD-ARMY GAME ON XMAS PLANNED

WASHINGTON, May 29.—(AP.) — Secretary Davis has authorized a football game between the West Point Cadets and the Leland Stanford University at Christmas time on the Pacific coast, if Maj. Gen. William R. Smith, superintendent of the military academy, finds arrangements desirable to contract for such a game.

The exact date for the game is to be decided upon by authorities of the two schools. Secretary Davis said he had investigated the effect of the long trip upon the academic work of the cadets and found that by making the journey during the regular Christmas vacation, the team would be away from West Point only two and one-half school days.

Senator Johnson of California was among the many who urged the intersectional contest.

-it all depends on you

The *quality* in Buckeye is *there*. Millions have found it — *swear* by it. Buckeye Malt Syrup is the choice of the nation. And why shouldn't it be? It's the malt without a fault — made by *master maltsters* who've been in the game *since 1874*. Try Buckeye next time. It's *wonderful* stuff!

STOCKS-BONDS-GRAIN-PROVISIONS-LIVESTOCK

Forbes

Finds Speculating Novices Have Become Very Shrewd.

—By B. C. FORBES.

ARE most of the novices who have been drawn to the stock market wiser than generally supposed—and much wiser than those who used to fabble in stocks and end by being mercilessly fleeced?

Accurate, comprehensive information about who have been buying stocks, the kind of stocks they have been buying, the amount of margin they have put up, the proportion of stock bought outright, etc., would make possible the formation of more accurate judgment as to what may happen in coming months.

AN unusually interesting contribution on this timely subject has been received from a reader who has taken the pains to interview a large number and wide variety of small buyers of stock in the present market. Let him speak for himself:

"Do not confuse the present general public with that of quite some years past. I have been surprised to know what a considerable number of novices have learned about pure speculation. For instance, my secretary, and her friends, and their friends are some.

"Getting interested in learning what these newcomers are doing in Wall street, I told my secretary I would like to meet some of her friends who trade in stocks, and I had that opportunity. I next told her friends, and I have met about 150 of what we call Wall street novices during the past six months. They were all willing to talk freely with me, because they know I have Wall street connections and trade myself.

"Besides the aforementioned people, I have acquaintances of my own, novices, who buy and sell stocks. Then, too, I have relatives.

"I AM forced to conclude that the 'general public' in the market is not the same type, in the main, as was the 'public' of my younger days. In nearly all former bull markets there were thousands and thousands of trades made on the same basis or similar to the following:

"A customer would buy 100 shares of stock on a 10-point margin or five points. On a sudden break there would be a huge loss at once to thousands of holders of stocks because of slim margins, and because relatively few stocks were bought outright.

"Allow me to sum up my conclusions regarding the new generation of novices. My secretary, for instance, has been buying and selling wisely, always holding to income-paying stocks. I found quite a number of these novices doing the same thing. They go to their banks for advice.

"Many of them have speculated on margin mostly in low-priced stocks. The present public knows the value of stop-orders, I find. I have asked everyone of these people, young women as well as men, what would happen to them if the market should suddenly slump. Those trading on margin said: 'Let her come; sooner the better, for we will get in at lower prices.' Very few bought stocks selling over $80.

"NOW, do not let us fool ourselves into thinking that this big 'public' is not far more wary of being tied up in stocks than any public of bygone days.

"I found that many had taken profits and bought things—lots, houses even; clothes, paid debts, and had stored money away for a fine time the coming vacation; several had bought autos. Some had bought bonds for investment and a goodly number had purchased good preferred stocks, because, they said, the profits looked good to them and the bonds and preferred stocks would be good collateral if they could buy low-priced stocks on good reactions later.

"I agree with you, we will get atop to this market. Will that top be higher or lower than what we have seen? There is quite a large number of low-priced stocks which will advance from time to time and will not sell much lower.

"When the break comes, we may find that it is not in the main the general public that is caught, but those who can buy and sell thousand-share lots in medium and high-priced stocks. I think we can fairly judge the rank and file of novices in Wall Street by those I have talked with.

"THE manager of a brokerage firm told me last week that he had never known so many customers to take away profits, to draw profits from the house and not return them in any form.

"When the break comes, unless we have a calamity following it, I apprehend it will not run into anywhere near what we term panicky conditions. I am looking for higher prices in many stocks. I cannot see it any other way. We little realize what a huge amount of money is waiting right now for a good reaction.

"This is a huge country. It possesses the right to have a huge stock market. It can stand huge loans relating to securities. It makes me proud to know that all this financial proposition is as big as it is in every particular. Why, it's only developing.

"Leave the market alone, and it will adjust itself. Enough has already been done to curb loans. Force upon the public that it is intended to topple this market over, and some morning a huge majority of the people will send in selling orders that will require three days to execute, and on top of this there will be the immense bear selling waiting-seven sellers to every buyer."

The facts given are illuminating the opinions you can take or leave.

(Copyright, 1928.)

LOCAL STOCKS

Quotations at the Close.

Banks—	Par.	Bid.	Ask.
Bank of Pittsburgh N A	50	....	200
Commonwealth Trust	100	305	306
Colonial Trust	100	....	308
Diamond National	100	490	....
Duquesne National	100	300	....
Exchange National	50	90	....
Fidelity Title & Trust	100	625	650
Keystone National	100	275	....
Merchants Sav. & Trust	50	80	....
Natl. Bank of America	100	415	....
Third National	100	125	....
Union National	100	500	....
Western Sav. & Deposit	50	120	....
Workingmen's S. B. & T	50	1050	....
Miscellaneous—			
Am. Vitrified Products	50	19	21½
Am. Wind. Gl. Mach.	100	....	22
Arkansas Nat. Gas	....	....	3
Arkansas Nat. Gas pfd.	10	6	7½
Armstrong Cork	....	61½	....
Blaw Knox	25	97	98
Carnegie Metals	10	24	24½
Central Ohio Steel Prod.	....	22½	26
Consolidated Ice pfd.	50	....	26
Dixie Gas Utilities	....	....	14
Houston Gulf Gas	....	17¾	....
Independent Brewing	50	1½	3½
Independent Brew pfd.	50	4	4¾
Lone Star Natural Gas	25	51	51½
May Drug Stores	....	....	25
Natl. Fireproofing	50	....	....
Natl. Fireproofing pfd	50	18	21
Penn-Federal	....	....	7½
Petroleum Exploration	....	35	39¾
Pgh. Brewing	50	3½	4
Pgh. Brewing pfd.	50	9	10
Pgh. Plate Glass	100	225	....
Pgh. Screw & Bolt	....	....	36
Pgh. Term. Warehouse	100	....	30
San Toy Mining	1	.03	....
Salt Creek Consol. Oil	10	5½	6
Standard Sanitary Mfg.	....	39	40
United Engineering	....	47¾	....
U. S. Glass	25	13	14
Union Storage	25	42	....
Waverly Oil A	....	32	....
Webster Hall	10	....	2½
Westinghouse Air Brake	....	48¾	....
Westinghouse Elec & Mfg	50	....	102
Bonds—			
Allegheny V RR gold 4s	....	98	99
Bloomfield St Ry 5s	....	87	....
Brownsville Ave. 5s	....	87	....
Cent Dist Telephone 5s	....	104¾	....
Cent. Pass. Ry 5s	....	99	95
Central Traction 5s	....	87	....
Columbia Steel 7s	....	104	....
Duquesne Traction 5s	....	79	82
Fed St & P Val con 5s	....	78	79
Geo. L. F. & St Ry 5s	....	99	100
Independent Brewing 6s	....	64	67
LaBelle Iron Works 5s	....	104¾	....
Mil. Etna & Sharps 5s	....	86½	....
Monon Light & Power 5s	....	103¾	....
Monon R C C & C 6s	....	106¾	....
Monon St Ry 5s	....	92	....
Penn Street Ry 5s	....	87	....
Philadelphia Co 5s	....	107¾	....
Pgh. Allq. & Man 5s	....	79	82
Pgh & Allegheny Tele 5s	....	1036	....
Pgh & W E Pass Ry 5s	....	85	87
Pgh B & L E RR con 5s	....	102½	....
Pgh. Brewing 6s	....	96	97
Pgh Coal deb 5s	....	99	100
Pgh. Craft & Man 5s	....	85	90
Pgh. McK & Conn 5s	....	98¼	99¾
Pgh, McK & Greens 5s	....	....	93
Pgh, McK & Y 5s	....	104	....
Pgh, McK & Y 2nd 6s	....	106½	....
Pgh, Shen & L E RR 5s	....	103	....
Pgh Traction 5s	....	85	90
Second Ave Trac con 5s	....	78	82
Second Ave Trac 5s	....	67½	69
United Traction 5s	....	62	63
Wash & Canonsburg 5s	....	78	83
West End Traction 5s	....	75	80
West Penn Railways 5s	....	100¾	....
West Penn Power 5s	....	98	99
Wilks & E Pgh St Ry 5s	....	92	....
William Zoller 6s	....	101½	....

Sales on the Exchange.

	Shares.		Price.
Arkansas Natural Gas	200	at	3
Do	100	at	3
Do	600	at	3
Do	200	at	3
Do	95	at	3
Do	450	at	3
Do	25	at	3
Do	40	at	3
Do	200	at	3
Do	55	at	3
Do	15	at	3
Do	600	at	3
Do	50	at	3
Do	100	at	3
Do	100	at	3
Do	300	at	3
Do	400	at	3
Do	200	at	3
Do	1400	at	3
Do	600	at	3
Do	50	at	3
Do	500	at	3
Do	400	at	3
Do	100	at	3
Do	100	at	3
Do	200	at	3
Do	25	at	3
Do	40	at	3
Do	40	at	3
Do	60	at	3
Do	100	at	3
Arkansas Nat. Gas pfd	75	at	3
Do	300	at	3
Do	25	at	3
Do	100	at	3
Do	100	at	3
Do	100	at	3
Do	100	at	3
Do	383	at	3
Do	200	at	3
Do	410	at	3
Do	48	at	3
Do	40	at	3
Do	100	at	3
Do	288	at	3
Do	38	at	3
Do	400	at	3
Do	50	at	3
Do	20	at	3
Do	20	at	3
Do	172	at	3
Do	1870	at	3
Colonial Trust	....	at	302
Do	25	at	302
Pittsburgh Plate Glass	10	at	225¼
Central Ohio Steel Prod.	100	at	22¾
Do	300	at	22¾
Do	100	at	22¾
Carnegie Metals	100	at	24¼
Do	100	at	24
Do	25	at	24
Do	500	at	23¾
Do	25	at	24
Do	200	at	23¾
Do	25	at	23¾
Do	100	at	23¾
Standard Sanitary Mfg.	15	at	39
Do	15	at	39½
Do	40	at	39½
Do	10	at	39½
Armstrong Cork	10	at	61¾
San Toy Mining	9000	at	.04
Do	1000	at	.04
Banw of Pittsburgh, N. A	10	at	200
Do	6	at	200
Blaw Knox	85	at	98
Do	20	at	98
Do	10	at	98
Do	10	at	98
Lone Star Natural Gas	100	at	51
Do	120	at	51
Do	20	at	51
Do	20	at	51
Do	25	at	51
Do	100	at	51
Do	16	at	51
Do	20	at	51
Do	15	at	50¾
Do	50	at	51
Do	200	at	51
Do	200	at	51
Do	100	at	51¼
Do	100	at	51¼
Do	10	at	51¼
Do	660	at	51¼
Do	37	at	51¼
May Drug Stores	100	at	25
United Engineering & Fdry	100	at	48¼
Do	30	at	48
Do	80	at	48
Do	100	at	48
Do	100	at	48
Salt Creek Consolidated Oil	100	at	6
Westinghouse Elec & Mfg	300	at	102
Exchange National Bank	6	at	90

LIVESTOCK MARKETS

Union Stock Yds., Herrs Island

Brinkman, Wood & Beck, live stock commission merchants, furnish the following quotations:

Cattle — Receipts light; market slow. Good to choice, $13.50@13.75; good, 1.300 to 1.400 lbs., $12.75@13.25; medium, 1.200 to 1.300 lbs., $12.20@12.50; tidy, 1.050 to 1.150 lbs., $12.50@13.25; fair, 900 to 1.100 lbs., $10.00@12.00; common, 700 to 900 lbs., $7.00@9.00; common to good fat bulls, $6.00@10.00; common to good fat cows, $4.50@10.00; heifers, 700 to 1.100 lbs., $8.50@12.00; fresh cows and springers, $35.00@125.00.

Hogs—Receipts, 5 double deck loads; market ruled steady. Prime heavy hogs, $9.80@10.00; heavy mixed, $10.00@10.15; mediums, $10.15@10.20; heavy Yorkers, $10.15@10.20; light Yorkers, $8.75@9.25; pigs, $8.00@8.50; roughs, $7.50@8.25; stags, $5.00@6.00.

Sheep and lambs—Receipts light; market steady; spring lambs steady. Prime wethers, $9.25@9.75; good mixed, $8.25@9.00; fair mixed, $6.00@7.00; culls and common, $2.50@5.00; culls to choice lambs, $7.00@10.00; spring lambs, $14.00@18.00.

Calves — Receipts fair; market slow; prices weak. Veal calves, $15.00@16.00; heavy and thin calves, $5.00@10.00.

East Buffalo

Hogs—Receipts, 200 head; holdovers, 4.110 head; market active, steady, 170 to 260 pounds mostly, $10.25; few, $10.15; 130 to 150 pounds, $9.00@9.50; light pigs mostly $8.50; packing sows, $8.00@8.50.

Cattle—Receipts, 200 head; mostly cows; market steady; bulk steers and yearlings, $12.00@14.25; fat cows, $7.50@9.25; all cutters, $4.50@6.75.

Calves—Receipts, 400 head; market steady; good to choice vealers, $16.50; cull and common, $9.00@13.00.

Sheep—Receipts, 300 head; representative kinds scarce; market nominal; good to choice lambs quotable, $17.00@17.35; spring lambs, $17.00@20.00; fat ewes, $5.00@9.00.

Cincinnati

Hogs—Receipts, 3.100 head; held over, 1.246; slow; butcher weights 10c lower; top, $10.00; desirable 190 to 260 pounds, $10.00; practically nothing done on other kinds.

Cattle—Receipts, 250 head; calves, 400 head; steers and heifers, cows and bulls steady; most beef cows, $9.50@10.50; bulk low cutters and cutters, $5.75@7.35; medium bulls, $9.75; vealers steady, top $14.50; bulk commons good, $11.00@14.00.

Sheep—Receipts, 750 head; steady and active on heifer grades; most good and choice springers, $17.00@18.50; best weight spot lambs 90 to 100 pounds, $16.50@17.00; medium grade spring lambs generally $14.00@15.00; culls down to $12.50. Sheep steady; fat ewes, $7.00@8.00.

NEW YORK CLOSE WITH COMPARISONS

STOCKS	Tuesday High	Tuesday Low	Close	May 28	May 22
Abit P&B.	71	68½	71	70	74¼
Abrah & S	103	103	103	102½	103¼
Adams Ex	25	315	315	330	315
Adv.Rmly.	33¾	33¼	33¼	34⅞	33½
Ahum Ld.	4¾	4½	4½	4¾	4½
Air Redt'n	67½	66¼	67½	66½	66⅝
Ajax Rub.	9⅜	9⅛	9¼	9¼	9¼
Alaska Jur	4	4	4	4	3¾
Alb P.W.P	28¾	28	28	28½	28½
Alby & Sus	233	232	232	....	....
Allied C&D	162	160	162	160	161
Do pref.	122½	122½	122½	122¾	123
All-Chimr.	122¼	122	122	122½	123
Amal L'th.	14⅜	14⅜	14⅜	14⅝	14½
Do pref.	86½	86½	86½	86¾	....
Am'da Cor	34⅜	34¼	34⅜	34⅛	34⅞
Am AgChm	21½	20¾	21½	20⅝	19¼
Do pref.	73¼	69⅝	71¾	69¼	69
A Bk Note	126⅞	126	126⅞	127	120
Do pref.	63	63	63	62½	....
A B Sugar.	18½	18	18½	18	18
Do pref.	56	56	56	55	53
Am Bos M.	38	35½	38	36	34¼
A B Sh F'y	43¼	43⅜	43⅜	43½	43⅜
A Brn B'v.	19½	18	19	19	23⅜
Do pref.	60	60	60	60	62⅜
Am Can...	90½	88	90¼	79	88¾
Do pref.	144½	144¼	144¼	....	145¼
A Car F'y.	102¼	100¾	101¼	102	103¼
Do pref.	136	136	136	....	....
Am Chicle.	83	81¾	83	83½	83½
A Drg Syn.	12⅜	12⅜	12⅜	12⅞	12⅞
Am Enc T.	67	67	67	67	68
Am Expr...	191	187	187½	189⅛	182½
A For Pw	34⅞	33⅜	34⅛	33¼	34
Do pref.	109	107	109	109	109⅛
Do2ndpf.	92	91½	92	92¼	92
A Hide&L.	....	....	....	12½	12½
Do pref.	52½	52½	52½	52⅞	52½
A Hme Pd	76¾	75⅝	76¾	76	72⅜
Am Ice Sc.	39⅞	39	39¼	38½	37⅛
Am Int'at.	112	109¾	111⅜	108¾	106½
A La F&F.	7	6¾	7	6⅞	6⅝
Do pref.	68	68	68	69	....
Am Lin'ed	101⅞	99⅛	100⅝	100	98¼
Am Loco..	105½	105	105	105½	105⅝
Am Metal.	47⅝	46⅝	47⅝	47	46
Do 6%pf.	114½	114½	114½	....	115
Am Piano.	16½	16½	16½	16	17⅛
Do pref.	63	63	63	63	....
A Pw & L.	85	83¼	85	83¾	83¾
A Radiat..	139½	139	139	142	139
Am Ry Ex	121½	121½	121½	123	121
A Rep'lics.	76	74¾	75½	75	74
Am S Raz.	66¾	65¼	65¾	65½	62¼
Am Seat..	40¾	40½	40½	40	40
A Ship&C.	6	5⅞	5⅞	6	5
A Smlt&R.	193	190¼	192¼	190⅝	188¾
Do pref..	135	135	135	....	....
Am Snuff..	166	165	165	165	165
A Stl Fdy.	60¾	60⅛	60¼	60½	60⅜
Do pref..	112½	112½	112½	112¾	112¾
Am Sugar.	72¾	71½	72⅛	71¾	71⅝
Do pref..	110¼	110	110	110⅛	....
A Sumat..	54½	54	54½	54	53⅝
AT&Cable.	27½	26⅜	26⅜	27¾	27
A T & T...	201¼	200¼	201	201½	202½
Am Tob....	160	159¼	160	160	155½
Do B....	162¼	160¾	160¾	159⅝	156⅜
A W Wks..	....	....	....	....	....
Do new..	61	60⅜	61	60	61
Do 1st pf	103½	103½	103½	103½	105
Am Wool..	....	....	....	22	21½
Do pref..	52½	52½	52½	....	52
A Zinc & L	28⅞	28⅛	28⅜	28½	27⅝
Do pref.	89¾	88	88⅛	89⅛	87
Ana'da Cp.	71½	70	71⅛	70	68½
Ar Dn Md.	74⅜	71	72⅜	75¼	74½
Do pref..	115	114¼	115	....	....
Arm Dl pf.	94	94	94	93¾	93
Arm Ill A..	16¾	16½	16¾	16¼	15¾
Arm Ill B.	11½	11⅜	11½	11½	11¼
Arm Ill pf.	86	85½	86	85⅜	84⅜
Arnold Co.	46¾	44½	46	44½	45¼
Art Lm Cr.	40	39⅝	39⅝	40¼	40
Do pref..	107¾	107½	107½	....	....
Art Mtls....	32⅞	32⅞	32⅞	....	32
Ass'd Dr Gs.	44⅛	44	44	44¼	44⅛
Do 2d pf.	112	112	112	113½	115
Ass'd Oil..	43½	43½	43½	43½	43½
A T & S F.	191	190⅜	190½	191¼	188⅝
At Cst L...	184	182	182	182	....
At G&WI..	56⅞	55⅜	56⅞	55⅝	57½
Do pref.	52⅞	52⅞	52⅞	52¾	52
Atl Ref....	126½	125½	126½	125¼	124½
Atlas Tac.	16	15½	16	14¾	13½
Aust Nich.	7½	7½	7½	7½	8
Do pref..	34⅛	34⅛	34⅛	34	....
Auto Sls C.	15⅜	15	15⅜	15	13½
Atostrop A.	49⅜	48¼	49⅜	....	48⅝
Bald Loco.	245	245	245	....	....
B & O.....	114	113⅜	113½	113¼	114
Do pref..	80½	80½	80½	80½	82¼
Bang & Ar.	72	72	72	73	70½
Barnet L..	33	32¼	33	32¾	29¼
Do pref..	95	90	95	....	....
Barns'll A.	23⅝	23⅝	23⅝	23⅝	24
Barns ll B.	23	23	23	....	24
Bayuk Bro	122	117	118¾	....	....
Beacon Oil	17¾	16⅝	17¾	16⅜	15½
B'chnut P.	77½	77½	77½	78	76
Beld Hem..	18½	18	18	18	18⅝
Bel N Ey...	....	....	....	....	....
Do P pref	90	89⅜	90	90	....
Beth Stl...	61½	60⅜	61⅛	60⅜	60½
Do 7% pf	121⅜	121	121	121	121½
Best & Co.	67⅝	67⅛	67⅜	68	66¾
Bloom'd'le	37	37	37	37½	35¾
Blu'nthal..	....	....	....	....	....
Do pref.	95	95	95	91	....
Bon Ami.	73¾	72⅝	73¾	73⅛	68½
Booth Fish	6⅝	6½	6½	7⅛	7⅛
Borden Co.	166⅜	164½	166⅜	165	164¼
B&M RR..	80⅛	80⅛	80⅛	80⅞	80
Briggs Mfg	34½	32⅝	34¼	33	31½
British Stl.	7⅜	6⅝	7	6¾	5⅞
Do 2d pf.	9½	9½	9½	9⅝	8¼
Bkn Edis..	253	249	252	250½	249
Bkn Man.	63	62	62	63	64½
Do pref.	92	92	92	92	....
Bkn U Gas.	148¾	145¾	148¾	....	147
Brown Sh.	48⅛	48⅛	48⅛	48⅛	48⅝
Brun Ter..	35	32½	35	34⅜	33¼
Brun-B.C..	46¼	41½	46	44	44¼
Bucyr Erie	44	41½	44	42½	40¾
Do C V pf	50⅛	48⅞	49⅛	49⅝	49¾
Burns Bro.	....	....	....	....	....
Do A....	120	120	120	120	118
Do B....	36½	34	36	34	30⅜
Do pref.	108½	108	108	108	104⅜
Bush Ter..	58	57¾	57¾	58½	59
BushTBpf.	118¼	118¼	118¼	....	111
ButteC&Z.	9¾	9⅛	9⅜	9¾	7⅛
Butte & S.	15¼	14¾	15	15	13½
Butterick.	56	56	56	56⅛	53⅜
Byers Co...	101¼	97⅞	101	99½	99
Calif Pack.	76	74¾	75⅞	75	74½
Calif Pet..	31⅝	31	31	32⅝	32¼
CallaZ&L.	4⅜	3⅞	4⅛	3¾	3¾
Cal & Ariz.	105⅜	103⅛	104⅛	104¾	103
Cal & Hec.	25	24⅝	25	24⅞	23¾
CanDGAle	77	75⅜	77	75¼	73⅜
Can Pacific	214½	212	214	212	210
C Clin & O.	....	....	....	96	....
Do stmp.	106	106	106	....	....
Case T Mch	302¼	289	302¼	294	293
Do pref.	134	130⅜	134	....	....
CentAlStl.	38	37	37⅜	37	36⅛
CentRibM.	14¾	14⅛	14¾	14¾	15⅛
CerroDePf.	74	71½	73⅜	72½	70¼
Cert-Teed.	50	46⅜	49⅜	46½	50⅞
Certo Corp	72½	72½	72½	73	71
Chnd-Cl M	10¾	9	10¼	10	11
Do pref.	20¾	16¾	18	17⅜	19½
Chesa & O.	196⅜	195¼	196⅜	195¼	195⅞
Ches Corp.	74⅞	74	74⅜	74¼	75½
Chi&Alton.	10⅜	10⅛	10⅜	10½	10⅛
Do pref..	15	14¾	15	15⅜	15⅜
Chi Gt W..	12½	12⅛	12¼	12	12⅞
Do pref..	26½	25⅝	25⅞	25¾	27
C M & St P	35½	34⅛	35	34⅞	35½
Do pref.	46⅜	45½	46⅜	46	45
Chi North.	88¾	87⅝	88¾	87½	87½
Chi P Tool	127½	127	127½	128	....
C R I & P.	116⅝	115½	116¼	....	115
Chi Y Cab	33	33	33	34¼	33
Childs Co.	45¾	45	45	45	45¾
Chile Cop.	44⅛	43⅜	44	43⅛	42¾
Christie B	95¼	95	95	95	104
Chrys'r M	88½	83⅛	88	80½	75⅜
Do pf A.	116⅝	116⅝	116⅝	....	....
City Strs B	93¼	92	93¼	92½	....
CITt Peab	88	87½	87⅞	88½	90
Coca-Cola.	172½	167½	168⅜	70	....
CollTe&Alk	76½	75	75½	74⅝	71⅛
Do pref.	98¾	98¼	98¼	97¼	99¼
Col F & I..	75	73½	74⅜	73½	70¾
Col & Sou.	....	....	....	....	....
Do 1st pf	82	82	82	....	....
Col G & E	112⅜	110	112¼	110¾	110⅞
Com Cred	33⅛	32½	33	33	32¾
Do pf B	26½	26¼	26¼	26½	27
Com I Tr..	67⅜	67½	67½	68¼	....
Com Pow.	83	82⅜	83	82	83
Con N Pub	63	63	63	63	59½
Congoleum	26½	26	26¼	26½	26½
Cons Cig..	72⅜	72¼	72⅜	73	71⅞
Do pref.	108½	108½	108½	....	....
Con T Sts.	1⅜	1½	1⅜	1½	1⅜
Cons Cigar	88	87½	88	88½	85⅛
Cons Dist.	2¼	2	2¼	2	2¼
Cons Gas..	155⅜	152½	155	154½	151¼
Do pref.	102⅜	101½	101½	102½	103
ConlRCpf	84¾	82½	84½	83¾	73⅞
Cons Tex..	4¼	4	4	4¼	4⅛
Conta A...	34⅜	33⅜	34⅜	34½	34¼
Conta B...	17¼	16⅜	17¼	17¼	17
ContBakA.	34	32¼	33½	31½	31¾
ContBakB.	5¾	5½	5½	5¾	5⅛
Cont Bk pf	83	82¼	83	84	....
Cont Can...	104¾	102¾	104¾	103⅛	103⅞
Cont Insur	90⅛	89	90⅛	90	89⅞
Cont Motr.	13	12¾	13	13	12¼
Corn Prod.	77⅛	76	77	76¼	77
Coty Inc..	162¾	162¼	162¼	166	163½
Crucbl Stl.	85	85	85	85½	84⅜
Cuba C Sug	7⅛	7	7	7¼	7¼
Cuba Co...	27⅜	26¾	27½	27½	24⅝
Cub A Sug.	23	22⅞	23	23	21⅛
Cub D Sug.	11½	11½	11½	11½	10½
Cudy Pk..	64½	63⅝	64¼	63¾	65
Curt Aero.	130	120¼	127½	120¼	120½
Cuy el F...	54	53¼	54	53½	50⅞
Davl'on C.	49⅝	48¼	49⅛	48	49⅞
Deere C pf.	125½	125½	125½	125½	125
Del & Hu..	*206¼	204	206	204⅞	208½
Del L & W.	141½	140½	140½	141½	142
D Rio G pf	61	60	61	62½	62
Det Edis..	202½	197	201	196	191
Dev & Rey	....	....	....	....	....
Do A....	52	50⅞	52	51	51
Do 1st pf	116	116	116	....	115
Dmond M..	151¾	151¼	151¾	152	151¾
Dodge B A	21⅜	18	19½	18⅞	19
Do pref.	83	71	82¾	69¾	70
Dome Min.	9⅝	9½	9⅝	9½	9⅝
Drug Inc...	96¾	95	96½	98⅝	96⅞
Dul S Sh...	....	....	....	....	....
Do pref..	7	7	7	7	....
Dunhill In.	60½	60⅛	60½	60⅝	60⅞
Dup De N.	393	388	393	388	384
Do deb..	118¾	118¾	118¾	118⅞	119
Du Ltlst pf	104¾	104¾	104¾	....	105
East Kod..	181¼	180¾	181¼	182	178½
Eaton Axl.	37	35⅝	37	36	35½
Elsenl Br..	19¾	18	19½	19	18¼
El Aut Lt.	201	196½	201	197½	192¼
Elec Boat.	14⅜	13¾	14	14½	13⅝
El P & Lt..	40⅜	40	40¾	40½	39½
Do pref.	109⅞	109½	109½	109½	....
El Stor B..	81	79⅜	80½	80

PRICES REMAIN STEADY ON LOCAL EXCHANGE

NEW YORK BOND MARKET

NEW YORK, May 29.—(AP.)—Transactions in the most active bonds on the New York Stock Exchange today were as follows, 000 omitted in sales column (United States bonds in dollars and thirty-seconds of dollars):

U. S. GOVERNMENT BONDS.

21	Do 1st 4¼s.....	101.26	101.22	101.22
45	Liberty 3½s 31-37.	100.13	100.2	100.2
275	Do 3d 4½s.....	100.10	100.2	100.2
1	Do 3d 4½s reg..	99.31	99.31	99.31
164	Do 4th 4¼s.....	102.2	101.30	101.30
1	Do 4th 4¼s reg.	101.27	101.27	101.27
1	Treas 4¼s '47-52..	113.30	113.30	113.30

CORPORATE BONDS.

Sales.		High.	Low.	Last.
26	Allis Chal 5s '37..	100⅜	100⅛	100⅛
9	Am Agr Chem 7s'28	104¾	104	104
3	Am Smelting 5s....	101⅝	101	101⅜
2	Am Sugar Ref 6s...	104	104	104
6	Am Tel & Tel 5½s	108⅛	108⅛	108⅛
4	Do col 5s '46....	105⅝	105⅝	105⅝
9	Do sf 5s '60.....	106⅛	106⅛	106⅛
1	Do cvt 4½s.....	102	102	102
11	Do col 4s.....	99¾	99¾	99¾
7	Am W W & El 6s..	106¾	106½	106½
4	Do 5s.....	100	98¾	98¾
177	Anacon Cop 7s '38.	127	126	127
14	Do 6s '53.....	105⅞	105⅝	105⅞
121	Andes C M 7s '43..	136	134¼	135¾
10	Ang Chil Nitrate 7s	103	102⅝	103
15	Arm & Co Del 5½s	93⅜	93⅛	93¼
8	Do 1st 4½s.....	92⅝	92¼	92½
41	Asso Oil rct 6s....	102⅝	102⅜	102⅜
24	A T & S F gen 4s	96	95¾	95¾
25	Do adj 4s st....	92	92	92
9	Atlanta & Bir 4s...	92	91¾	91¾
4	AtlC‌L&N col tr 4s	92½	92	92
15	Atl & Dan 1st 4s..	70½	70½	70½
23	Atl Gulf & W I 5s.	81¼	80⅝	80⅝
8	Atl & Yadkin 1st 4s	91	91	91
2	Balt & O sfg 6s '95	109⅜	109⅜	109⅜
10	Do rfg 5s.....	101	101	101¼
1	Do 5s D 2000....	102¾	102¾	102¾
38	Do cvt 4½s.....	99½	99½	99½
40	Do 5s SW div....	104¼	103⅞	104
16	Barnsdall 6s war..	103¾	102¾	103¼
16	Do 6s ex-war....	92¾	92	92
3	Bell T Pa 5s C '60.	109⅝	109⅝	109⅝
13	Beth Steel con 6s A	105½	105	105½
10	Do con 5½s.....	100⅞	100⅞	100⅞
7	Do 1st 5s '36....	100⅞	100⅞	100⅞
1	Boat Con Mills 6½s	79¼	79¼	79¼
5	Bway & 7thAv cn5s	74	74	72
2	Bkln Edis gen 6s B	102	102	102
46	Bkln Man Tran 6s..	99¼	98	98¼
2	Bkln U Gas db 5½s	270½	270½	270½
4	Buff R&P con 4½s	93	92¾	93
3	Bush Term con 5s..	98⅜	98⅜	98⅜
5	Bush Term Bldg 5s	103	103	103
26	Cal Pet 5s.....	100	100	100
25	Can Nat Ry 5½s 57	99¼	99	99¼
4	Can Pac 4½s.....	99⅛	99	99⅛
18	Do deb 4s.....	89⅝	88⅝	89⅛
1	Caro C & Ohio 6s	109	109	109
3	Cent Br Un Pac 4s	88⅝	88⅝	88⅝
16	Cent of Ga 5½s...	107¼	107¼	107¼
6	Do con 5s.....	104⅞	104⅞	104⅞
8	Central Pac 5s....	102¼	101½	101⅝
25	Cert-teed 5½s rct	96½	95⅞	95⅞
5	Cent R R N J 4s	87	87	87
14	Ches Corp 5s '47..	99	99	99¼
5	Ches & Ohio rel 5s	100⅛	100⅛	100⅛
11	Do gen 4½s.....	101	100⅞	101
1	Do gen 4½s '30..	99¾	99¾	99¾
2	C B & Q 4½s '77..	101	101	101
2	Chicago G W 4s....	69½	69½	69½
1	C I & L gen 6s '66	110¼	110¼	110¼
2	Do 1st 5s '66....	104¼	104¼	104¼
15	C M & S P gen 4½s	101¾	101¾	101¾
1	Do gen 4s A.....	90¼	90¼	90¼
33	Do 5s '75.....	95⅝	95⅝	95⅝
314	Do adj 5s 2000..	75¼	74¼	75¼
8	C & N W rfg 5s....	109	108⅜	109
10	Do 4½s 2037 stp	100⅜	100⅜	100⅜
2	Do gen 4s.....	93¾	93¾	93¾
1	Chicago R‌y 5s....	84⅛	84⅛	84⅛
2	C R I & P 4½s '52	94¼	94¼	94¼
8	Do rfg 4s.....	95	94¾	95
5	C T Hte & S E ins	95¾	95¾	95¾
27	C & W Ind 5½s '62	104¼	104⅛	104⅛
9	Ch & West Ind 4s	90	90	90
27	Chile Cop 5s 47..	96¾	96¼	96⅝
15	CCC&St L rfg 5s D	102½	102½	102½
13	Do rfg 4½s E 77	99¾	99¾	99¾
3	Do 4s St Lin div	91	91	91
1	Cleve Lor & W 5s..	103	103	103
7	Col & So rfg 4½s..	98⅝	98⅝	98⅝
43	Col G & E 5s 52..	101¼	100⅞	101¼
5	Col Ry P&L 5½s...	95⅝	95⅝	95⅝
1	Com Credit 6s.....	99	99	99¼
9	Con Cl of Md 5s..	82¾	81¾	82¾
11	Con G N Y 5½s 45	106¼	106	106
10	Crown Cork 5s....	102	102	102
3	CubaCan Sug db 8s	91½	91¼	91¼
1	Do cvt db 7s.....	88⅞	88⅞	88⅞
25	Cuba Nor Rys 5½s	96¾	96¾	96¾
4	CubaRRrfg 7½s A	108¾	108¾	108¾
5	Cub Dom Sug 7½s	101	101	101
1	Cuyamel Fr 6s 40	100	100	100
10	Del & Hud 5½s..	105	105	105
2	Do, refunding 4s	93	93	93
12	Den & Rio G 5½s..	92¾	92¾	92¾
25	Do, Ws gen 5s 93	93	93	93
1	Det Edison col 5s	103	103	103
2	Do, rfg 5s '40..	104	104	104
1	Det & Mack cons 4s	80	80	80
95	Dodge Bros Pkg 6s	97½	93	93
2	Donner Stl rfg 7s	96¼	96¼	96¼
2	Duq Lt 4½s A '67	101	101	101
5	East Cuba Sug 7½s	104	104	104
2	E Tenn V&G con 5s	110½	110½	110½
2	Elkh Coal C 6½s..	95½	95½	95½
4	Erie rf&ims 5s '67.	96	95¾	96
1	Do 1st con pr le 4s	87½	87½	87½
7	Fed Lt 1st 6s st '44	104¾	104¾	104¾
1	Do, stpd '42.....	99½	99½	99½
1	Fed Metals cvt 7s	95½	95½	95½
1063	Dodge Br db 6s 40	95	87¾	93
1	Fla E Cst 5s '74..	87¾	87¾	87¾
2	Do 1st 5s.....	99½	99½	99½
1	Ft Sm Lt & Tr 5s	98¾	98¾	98¾
20	G Mot Acpt 6s '37	103	102¾	103
5	Gen Petrol 5s '40..	102	102	102
5	Ga Car & N‌orth 5s	99	99	99
7	Ga Midland 3s....	67¼	67¼	67¼
7	Goodrich RF 6½s..	108	107¾	107¾
41	Goodyr T&R 5s '57	92½	92	92½
1	Gr T Ry Can 7s...	114½	114½	114½
11	Do 6s.....	107¾	107½	107¾
28	Gt North Ry 7s A	114	113¾	113¾
11	Do 5½s B.....	111	111	111
5	Do gen 5s.....	106½	106½	106½
8	Do gen 4½s'76 D	99½	99¼	99½
8	Do 4½s '77 E..	98¾	98¾	98¾
16	Do rfg 4½s.....	100⅛	100	100⅛
10	Havana Elec 5s....	88¾	88¾	88¾
1	Hoe R Co 6½s....	90	90	90
26	Hudson Coal 5sA 62	92	91¾	91¾
14	Hud & Man rfg5sA	101¼	101	101
85	Do adj inc 5s....	92¼	91¾	91¾
12	Hum Ail&Ref 5½s.	102¾	102	102¾
7	Do 5s '37.....	100⅛	100⅛	100⅛
1	Illinois Bell Tel 5s	105	105	105
44	Illinois Cent 4¼s..	100⅝	100⅝	100⅝
18	IC&CBL&NO4½s'63	99⅝	99	99⅝
4	Ill Steel deb 4½s..	99¼	99¼	99¼
29	Indiana Steel 5s..	104¾	104¾	104¾
41	Int Cement 5s '48..	99	98¼	98¼
53	Int Match 5s cvt..	98⅛	98	98
2	Inspiration Con 6½s	101¾	101½	101½
11	Interb R Transit 7s	100⅝	100⅛	100⅛
5	Do 6s.....	81¾	81¾	81¾
16	Do rfg 5s.....	80	79½	80
2	Do 1st 5s '56....	100½	100½	100½
7	Do 5s '37.....	100⅛	100⅛	100⅛
1	Jones & Laugh 5s	103	103	103
2	Kan City Ter 4s...	92	92	92
1	Kansas C Pr & L 5s	103	103	103
1	Kansas C Sou 5s...	103	103	103
1	Kayser J 5½s '47..	115	115	115
20	K‌resge Found 6s...	105	104⅝	104⅝
1	Lack Steel 5s '50..	102	102	102
6	L S & M S 4s 31	98	98	98
25	Do gen 3½s.....	85	85	85
3	Lehigh Val 5s 2003	110½	110¼	110¼
1	Leh Val Pa gen 4s.	91	91	91
1	Ldg & Meyers 5s...	104¾	104¾	104¾
6	Do 7½s.....	24½	23½	24½
3	Loew's Incsww'41	110	109½	110
9	Do 6s ex-war....	100	99½	99½
5	Long Isl deb 5s '34	100¼	100¼	100¼
7	Do 5s '37.....	99¾	99¾	99¾
10	Do 4s '32.....	97	97	97
7	Lorillard Co 5½s'37	93	93	93
1	Do 5s.....	91½	91½	91½
7	Lou Gas & El 5s..	105¾	105¼	105¾
1	Lou & Nash 7s....	103½	103½	103½
1	Do 1st rfg 4½s...	100⅝	100⅝	100⅝
1	Do unified 4s....	96⅜	96⅜	96⅜
5	Manhat Ry con 4s..	72	71	71¾
5	Marion St Ry 5s...	100	99½	100
1	McCrory St 5½s '41	100⅝	100⅝	100⅝
11	Mid Con Pet 6½s40	105¾	105½	105½
66	Midvale Stl cvt 5s.	100¼	99¼	99¼
1	Minn St Ry 5s rct.	100	100	100
10	Int Paper rfg 6s A	104¾	104¾	104¾
18	Do cvt 5s A.....	100¾	100½	100½
1	Montr Tr col 5s '41	100	100	100¼
1	Murray Body 6½s..	96½	96½	96
3	Nassau El cons stp	61¾	61	61
20	National Tube 5s..	105	105	105
1	N Y C & H R 5s....	108⅝	108⅝	108⅝
3	Do gen 4½s B.....	101	101	101
4	NOPuSv 5s ctf '52A	99	99	99
1	Do rfg 4s.....	96¾	96¾	96¾
12	N Y C&HR r&dmp5s	107¾	107	107
10	Nat Dairy pr5½s'48	98⅝	98⅛	98⅜
2	NYC & HR con 4s..	94¾	94¾	94¾
1	N Y C & St L 6s..	102⅝	102⅝	102⅝
3	Do 5½s A.....	106½	106½	106½
3	Do 5½s B.....	106⅝	106⅝	106⅝
1	Do deb 4s.....	97½	97½	97½
2	N Y Dock Co 4s..	86¼	86¼	86¼
2	N Y Ed rfg 6½s..	115¾	115¾	115¾
1	Do 5s 41.....	105	105	105
11	NYNH&H cvt 6s 48	116	116	116
8	Do col tr 6s 40..	105⅝	105⅝	105⅝
8	Do reb 4s 56....	83⅝	83⅝	83⅝
22	Do 6s.....	97½	97	97¼
1	NYO& W 1st rfg 4s	78⅞	78⅛	78⅛
105	N Y Ry inc 6s 65	23¾	23¾	23¾
3	Do pr L N 6s A	90¾	90	90
7	N Y State Rys 4½s	50	49½	49½
1	N Y & Stam 6s....	108¾	108¾	108¾
1	N Y & S W gen 5s	74	74	74
1	N Y Tr rfg 6s 41..	107½	107½	107½
10	Do deb 6s 49....	111	111	111
1	Do 7s 46 ex-war..	101½	101½	101½
6	N Y Trap Rk 6s 46	102½	102½	102½
5	N Y W & B 4½s..	87	87	87
4	NL&OPow 5s '55 A	102¾	102¾	102¾
3	Nort & West con 4s	95	95	95
10	Do 6s dark '31....	94¾	94¾	94¾
3	N Am Cem 6½s'40	88	88	88
15	N Am Ed 5s.....	101¾	101¾	101¾
2	Nor Pac 6s B.....	115½	115	115
2	Do gen 3s.....	69½	69½	69½
1	Nor States Pw 6s B	106	106	106
1	Do 5s A.....	101¾	101¾	101¾
1	Ore S Line con 5s.	108½	108½	108½
2	Do gtd 5s.....	108½	108½	108½
13	Do rfg 4s.....	99½	98¾	99¼
6	Ore W RR&N 4s....	91¾	91	91¼
7	Otis Steel 6s.....	100⅛	100	100⅛
10	Pac G & Elec 5s..	102¾	102¾	102¾
4	Pac T & T 5s '37	103¾	103¾	103¾
5	Do rfg 5s '52.....	105¾	105¾	105¾
17	Pan-Am P&T 6s....	99	95	95
9	Paramt Ry 5½s '51	103	103	103
20	Par Fam Lsk 6s '47	100⅝	100⅝	100⅝
5	Park Lex 6½s.....	101¾	101¾	101¾
3	Penn O & D 4½s 77	99	99	99
8	Penn R R 7s '30..	103¾	103¾	103¾
4	Do gold 6½s.....	111½	111½	111½
5	Do 5s '64.....	103½	102⅝	103½
7	Do gen 4½s.....	101¾	101¾	101¾
8	Do 5s 1st 48.....	107	107	107
3	Phil B & W 1st 4s	97½	97½	97½
6	Phila Co pf 5s....	103¾	103¾	103¾
12	Do 5s '67.....	99¼	99	99
4	Phil Elec 4½s '67	101¾	101¾	101¾
5	Phil RC&I 5s 37..	97	96¾	97
1	Philippine Ry 4s...	41¾	41¾	41¾
7	Pierce Arrow 8s....	91	91	91
2	Pittsburg Mills 6s	101¾	101¾	101¾
2	Pitts Cable&Ink 6s	105¾	105¾	105¾
2	Port El Pow 6s '47	103	102	102
1	Port Gen El 5s....	102¾	102¾	102¾
2	P R Am Tob 6s....	100½	99½	99½
2	Pure Oil 5½s '37...	97½	97½	97½
2	Reading gen 4½s..	100⅛	100⅛	100⅛
1	Rem Arms sf 6s A	100¼	100¼	100¼
60	R. Rand 5½s 47war	96¾	95¾	96¾
5	R G W col tr 4s '49	88⅝	88⅝	88⅝
10	Rob & M Co sf 7s..	55	55	55
2	Roch G & E 7s '46	110¾	110¾	110¾
4	R L A & Lin 5½s..	97	97	97
15	SLIM&S&I R&Gdiv	95⅜	95⅜	95⅜
3	S L & S F 6s C....	100	100	100
20	Do adj 6s.....	101¾	101¾	101¾
23	Do inc 6s.....	101⅝	101⅝	101⅝
12	Do 5½s D.....	102½	102½	102½
11	Do p in 5s B....	101¾	101¾	101¾
11	Do p in 4s A....	89½	89½	89½
1	S L S W Term 5s..	101¼	101¼	101¼
7	Do 1st 4s.....	89	89	89
3	Do con 4s.....	97¼	97¼	97¼
2	S P & K C S L 4½s	96	96	96
1	S P Un Dep 5s....	109¾	109¾	109¾
22	S A & A P 1st 4s..	91½	91¼	91¼
1	Schulco Inc6½sctf	103¾	103¾	103¾
1	Do B.....	103¾	103¾	103¾
8	Seabd A L con 6s..	87	85½	86
5	Do gold 4s stp....	79¾	79¾	79¾
10	Do gold 5s.....	83	83	83
5	Do rfg 4s.....	63¾	63¾	63¾
5	Sea All Fla Ry 6sA	79	78	79
6	Do 6s B.....	80	80	80
19	Shell Un 5s '47....	98	98	98
3	Shubert Thea 6s '42	91½	91½	91½
25	S & S F Pow 5s....	103¾	103	103
1	Silesian Am col 7s.	100	100	100
31	Cinc C Oil col 7s.	101½	101½	101½
2	Do 6½s.....	100¼	100¼	100¼
27	Do 6s D '30.....	99	98¾	98¾
20	Do 5½s '38.....	98¾	98¾	98¾
6	Do Pipe Lines 5s	94	94	94
21	Skelly Oil 5½s '39.	94½	94	94
3	Smith Corp 6½s....	102	102	102
5	S Col Power 6s....	105¼	105¼	105¼
14	Sou Pac 4½s '68..	95	94½	94½
56	Do cvt 4s '55.....	99½	99½	99½
17	Do rfg 4s '55.....	94½	94½	94½
5	Do col tr 4s.....	92	92	92
4	Do 4½s D 1st '77	102	101¾	101¾
1	South Ry gen 6s....	116¼	116¼	116¼
4	South Ry con 5s...	112¾	112¾	112¾
13	Do gen 4s.....	90	90	90
2	Sou Ry 4s M&O div.	93	93	93
5	S W Bell Tel 5s....	105	105½	105½
7	Standard Mill 5½s.	102¾	102¾	102¾
38	Std Oil N J deb 5s.	103¾	103¾	103¾
3	Do 5s '46.....	97¾	96⅝	97
3	Stevens Hotel 6s....	100½	100½	100½
4	Sug Est Oriente 7s.	100½	100½	100½
12	T C I & RR gen 5s.	104⅝	104⅝	104⅝
1	Tenn Cpp&Ch 6s '41	113	113	113
2	Tenn El Pw rfg5sA	106⅞	106⅞	106⅞
10	Texark Ft Sm5½sA	106	106	106
46	Tex & Pac 5s B '77	103	102⅜	102⅜
1	Tex P&MPTer 5½s	108	108	108
40	Third Ave adj 5s....	65¾	65¼	65¾
3	Do rfg 4s.....	70½	70½	70½
2	Trumbull Stl 6s '40	103¾	103¾	103¾
5	Ulster & Del con 5s	67	67	67
1	Un El L&P 5½s 54	102¾	102¾	102¾
1	Un Coal Cal 5s C..	95¾	95¾	95¾
17	Un Pac 4½s '67....	99¾	99¾	99¾
10	Do 1st 4s.....	96¾	95¾	96
1	United Drug 5½s'53	98¾	98¾	98¾
7	U S Rub 7½s '30...	102¾	102¾	102¾
11	Do 5s.....	90½	90	90
61	U S Steel sf 5s...	108¾	108¾	108¾
1	Uti Gas & El 5s...	98	98	98
1	Utah P&L 5s.....	100¼	100¼	100¼
2	Ver C & P 4½s asd	21½	21½	21½
1	Vertientes Suz 7s..	100½	100½	100½
23	Wabash rfg 5½s '75	103¾	103	103
7	Do 1st 5s.....	103½	103½	103¾
1	Do 6s B '76.....	100¾	100¾	100¾
8	W Penn Pow 5s A.	104¾	104½	104½
16	Do 5s G.....	104¼	103⅝	103⅝
5	West Elec 5s.....	104	103⅝	104
5	West Md 5½s A '77	99½	99½	99½
3	West Pac 1st 5s...	100	99¾	99¾
6	West Un 5½s.....	110½	110½	110½
3	Do 5s '51.....	103¼	103¼	103¼
25	Westgnse E M 5s...	104⅝	104	104
4	W Va Cl & C 6s 50	50½	50	50½
2	Wheel stl 5½s.....	102	102	102
5	Wh E 6 0½s war '25	99½	99½	99½
2	Wick-Sp stl rfg 4s	28½	28⅜	28½
18	Wilson & Co 1st 6s	104¾	103¾	103¾
2000	Ygsown &el 5s '47	98	97¾	98
1	Antioquia 7s ctf A.	98¾	98¾	98¾
8	Do 7s 45 C.....	97¾	96¾	96¾
1	Do 7s 45 C.....	97¾	97¾	97¾
3	Do 1st 7s 57.....	97	97	97
4	Argentine 6s 57.. A	100¼	100	100¼
14	Arg. 6s rfg 59 Jun	100¼	99¾	100
14	Do sfg 6s 59 Oct	100¾	100	100
5	Arg st 6s '60 May.	100¼	100	100¼
12	Do 6s '60 Sept....	100	99½	100
4	Deutsche Bk 6s..	98¾	98	98
5	Dresdn Rep 7s....	91	91	91¼
1	Dresd sf 7s rcts '45	102	102	102
4	DukePrice Pw 6s'66	106½	106¼	106¾
4	D E Indies 6s '47..	103¾	103	103
2	Do 5½s '53 Mar..	102¾	102¾	102¾
11	Do 5½s '53 Nov..	102¾	102¾	102¾
1	ElPwCpGer 6½s '50	98½	98¼	98¼
4	Est Ry ext sf 7s...	103¾	103½	103¾
20	Fiat 7s 1946 w war	118	117¾	118
4	Do 7s 46 ex-war..	118	118	118
6	Finland sfg 7s '50.	101	101	101
4	Do 6½s '56.....	100	99¾	99¾
2	Do 6s '45.....	99¾	99½	99½
2	Do 6s ctf '45.....	99¾	99½	99½
44	Fram 1.Dev½s'42	108	108	108
15	France 7½s '41....	119½	119	119
70	Do 7s '49.....	108¾	107	108¾
1	French Nat 7s 7s'49	107¾	107¾	107¾
4	Gen El C 4½s 7s'50	99½	99½	99½
11	Do 6s '60 July....	90½	90½	90½
6	Do 6s '60 Oct.....	90½	90½	90½
19	Do 6s ctf '60.....	90½	90½	90½
25	Ger El 6s wi.....	95¾	95¾	95¾
6	Netherlands 6s '54.	102	101	102
10	New So Wales 5s'57	95	94¾	94¾
15	Do 5s '58.....	95	94¾	94¾
1	Nord Ry 6½s '50	102½	102½	102½
14	Norway 6s '52.....	103	102	103
4	Do 6s '44.....	103	102½	103
14	Do 6s '46.....	102¾	102½	102¾
4	Do 5s '65.....	101	101	101
2	Nuremberg 6s '52..	92½	92	92
12	Orien Dev Ld 6s '53	100½	100	100½
1	Oslo City 5½s 'A6	100½	100½	100½
4	Pan-Ilowa Med 7s58	99½	99½	99½
1	Do 6s '58.....	99½	99½	99½
2	Par Ori RR sf 7s 54	103½	103½	103½
4	Do 5½s '68.....	95¾	95¾	95¾
5	Panama 5½s '53....	103¾	103¾	103¾
5	Pansta Ry 7s '42..	103¾	103¾	103¾
4	Peru 7½s '56.....	106½	106¼	106½
4	Do 7s '59.....	104	102⅝	104
42	Do 6s '60.....	92¾	92¾	92¾
15	Pirelli Italy 7s '52	110	110	110
19	Piland 7s '50.....	101¼	101	101¼
7	Do 7s '47.....	90½	90½	90¾
4	Porto Alegr 7½s ..	103¾	103	103
1	Queensld 7s '41....	111½	111½	111½
2	Do 6s '47.....	107½	107	107½
1	Rhinelbe 7s '46 wr	109¼	109¼	109¼
1	Do 7s 46 ex wr....	100	100	100
44	RhineWestph 6s '52	93	92¾	93
6	Rio Jan 8s 46.....	108¾	108¾	108¾
19	Do 6½s 1953.....	97¾	96¾	97
19	Rio Gr do Sul 8s 46	97¾	96¾	97
14	Do 7s 66.....	100½	100	100
2	Rome 6½s 52.....	106½	106½	106½
14	Rotterdam 6s '64..	92	94	94
14	Ger ext Loan 7s..	49	107	107
1	Gold Hope 7s '45..	101¼	101¼	101¼
11	Gt C El P Jp 7s '44	100	99¾	99¾
14	Do 6½s '50.....	96¾	96¾	96¾
15	Greece 6s '68.....	88	88	88
5	Haiti 6s '52.....	100¾	100¾	100¾
7	Hamburg St 6s '46	97¾	97¾	97¾
11	Heidelbg 7½s '50..	105	105	105
6	Holl-Am L 6s '47..	101¼	101¼	101¼
5	H Ld St In 7½s '61	99¾	99¾	99¾
4	Hung Munic 7s '46	96	96	96
14	Irish Free State 5s	97¼	97	97
10	It Cr Cons 7s '47	67	66½	66½
34	Ital Pub Util 7s..	98¾	98¾	98¾
10	Italy 7s 1931.....	99	99¾	99¾
84	Japan 6½s '54.....	102¾	102¾	102¾
12	Jap Ster Loan 4s'31	92¾	92	92¾
1	Jurg Mar Wks 6s'47	97	97	97
8	Leipsig rfg 7s '47	100¾	100¾	100¾
4	Lyons 6s '34.....	100¾	100¾	100¾
2	Marseilles 6s '34..	100¾	100¾	100¾
1	Mex Irrig4½s assted	36	36	36
25	Mex 10 c s as asm	28¼	27¾	28
15	Milan City 6½s '52.	94	93¾	93¾
1	Mont M&A7s'37c-w	96½	96½	96½
22	Norway 5s.....	97¾	97	97
18	Norweg G E 5½s..	93	92¾	92¾
1	SantaFe Arg 7s '42	99¾	99¾	99¾

NEW YORK CURB MARKET

NEW YORK, May 28.—(AP.)—Following is the list of transactions on the New York Curb Market, giving all stocks and bonds traded, 000 omitted in sales column in bond list.

STOCKS.

Sales.		High.	Low.	Last.
200	Aero Sup A	41¼	41¼	41¼
100	Do B	31	31	31
100	Allied Packers	1⅛	1⅛	1⅛
2300	A P Cement	46¾	45	45
1400	Alum Co Am	184	180	180
200	Do preferred	109¾	109¾	109¾
600	Am Br Boy B	12⅛	11¼	11¼
75	Am Cugar	154	154	154
200	Am Coortype	31	31	31
2400	Am Coni Oilfields	1⅛	1⅛	1⅛
200	Am Cyan B	48¾	48¾	48¾
900	Am Dept Stores	22¾	22¾	22¾
400	Am & Frn P war	16⅞	16⅞	16⅞
500	Am Gas & El	164¾	162¼	163¾
800	Am Haw S S	20	20	20
125	Am Mfg Co	50	50	50
100	Am Maracaibo	6	6	6
100	Am Nat Gas	21¼	21¼	21¼
200	Am P & L pfd A	84	84	84
1000	Am Rayon	21	20¼	20¾
200	Am Rolling Mills	100	100	100
300	Am Solv & Ch	25	24½	24½
300	Do pr pfd	36¾	35⅝	35⅝
100	Am States Sec A	11¼	11¼	11¼
600	Do warrants	5	4¾	5
700	Am Superpow A	43¼	41¾	41¾
800	Do B	43¾	43¼	43⅜
200	Do 1st pfd	103¾	103¾	103⅞
12500	Am T & T rts wi	14¼	14	14
100	Arnold war	4¼	4¼	4¼
200	Anglo-Am Oil	19⅜	19¼	19⅜
600	Anz Chil Con Nit	38	33¾	38
6000	Arizona Globe	.06	.05	.05
200	Arizona Com	4¼	4¼	4¼
200	Arkansas Nat Gas	9¼	9¼	9¼
100	Art Metals pfd	31	31	31
100	Assd Dying	31¾	31¾	31¾
1800	Assd Gas & El	48¾	48	48
100	Do pf Bag	85	85	85
200	Atlas Port Cem n	44	43¾	44
100	Axton & Fish To	49½	49½	49½
1200	Bancitaly Corp	21⅝	21⅛	21⅜
700	Barlcer Bros	53¾	53¼	53¾
100	Barnsdall deb rts	⅝	⅝	⅝
2000	Belding Hall	1⅜	1⅜	1⅜
100	Do A	3	3	3
1100	Bristol Meyers	70¾	70¼	70¾
200	Brillo Mfg	25½	25½	25½
1000	Bohn Alum & Br	73¾	72¾	73
50	Borne & Scrymser	51	51	51
100	Brill B	16⅛	16⅛	16⅛
500	Brit Am Tob B	28¾	28¾	28¾
700	British Celanese	27⅛	26¾	27
600	Bklyn City RR	6	6	6
100	Buckeye Pipe Le	65½	65½	65½
200	Buff Nia & E Pw	44¼	44	44
300	Do A	42¾	42	42¾
800	Butler Bros	25	24¾	24¾
400	Campbell Wyant	46¼	46	46
8000	Can Marc Wirels	6¾	6¾	6¾
300	Carib Syn new	21¼	21¼	21¼
300	Carnation pf	57	56¾	57
3100	Carnegie Metals	23¾	23¾	23¾
600	Celanese Cr A new	84¾	83¾	83¾
100	Celotex pref	86¾	86¾	86¾
200	Cent Pub Ser A	25½	25½	25½
400	Centrifugal Pipe	9¾	9¾	9¾
500	Checker Cab new	28	27¾	28
200	Chicago Nipple A	4⅛	4⅛	4⅛
4300	Cities Serv new	69¾	68¾	68¾
1900	Cavanagh Dobbs	38¾	37¾	38¾
500	Cities Serv pfd	102	102	102
100	Do B pfd	99½	99½	99½
4000	Colon Oil	68	68	68
300	Com Pow pfd	103¾	103¾	103¾
8800	Con Cop M	14¾	13¾	14
300	C Dairy P new	47¾	46¾	46¾
400	Con Film Ind	15½	15	15
200	Do pfd	24	23¾	24
100	Con G&E Balt	86¼	86¼	86¼
200	C Laundry C	15⅝	15⅝	15⅝
600	Con Oil vte	3⅛	3⅛	3⅛
1000	Copeland P A	11	10⅝	11
4500	Creole Syn	15⅝	15⅜	15⅜
100	Cresson Gold	1⅛	1⅛	1⅛
1700	Crowley Mi	49¾	49¾	49¾
300	Crown Cen	2	2	2
200	Curtiss A E	33½	33¼	33¼
200	Davenga Inc	34¾	34¼	34¼
9000	Comstock T	24¾	24¼	24¼
50	Deere	376	374	375
600	De Forest vte	12	11¾	11¾
500	Do Rad COD	11¾	11¾	11¾
300	Doehler Die-Cast	58¾	58¼	58¼
200	*Dolores Esper	1⅜	1⅜	1⅜
300	Dominion Stores	138	137	137
200	Dubilier Condensr	3⅞	3⅞	3⅞
100	Durant Inl A	24	23¾	24
800	East States Pw B	22	22	22
3800	Elec Bond & Shre	106⅛	105¾	106⅛
200	Do pref	110¾	110¾	110¾
1500	Electric Invest	67	66¾	66¾
800	El P & L opt war	23	23	23
200	Emp G&F 8% pf	113	113	113
100	Eng Gold Mines	4⅜	4⅜	4⅜
8000	Eureka Pipe	73¾	73¼	73¼
500	Evans Auto Ld B	88¾	87	87
100	Faxeol Mot	5	4¾	5
700	Fedder Mfg A	48¼	47¼	47¾
100	Federal Wat A	39	38¾	38¾
1600	Fed Pub rts	8⅝	8⅝	8⅝
36000	El Bond & Sh rts	8⅝	8⅝	8⅝
100	Firestone T & R	175¾	175¾	175¾
2000	Flor Goldfield	20	20	20
500	Ford M Ltd pf	107¼	107	107¼
320	Ford Mot Can	621	600	610
200	Found Foreign	13⅜	13⅜	13⅜
4900	Fox Theater A	28¾	28	28¼
4600	Freed-Eisemann	8¾	8	8
100	French Line	68	68	68
400	Freshman, Chas	8	8	8
200	Galena Sig Oil	7	7	7
10	Do pfd old	42	42½	42½
600	Gabriel Snu Dis	68¾	68¼	68¼
800	General Alloys	69	69	69
600	Gen Am In Co n	12	12	12
100	Do pfd	82	82	82
200	Gen Bronze	50	50	50
200	Gen Ice Cream	73	73¼	73¼
1000	G Ldy Mch new	29¾	28¾	29¾
3000	Gibson Oil	4	3¾	3¾
300	Gobel Adolf	11¾	11¾	11¾
100	Gold Seal Elec Co	9	9	9
800	Gold Cent Min	12¾	12¾	12¾
500	Flors Shoe A	51½	51½	51½
500	Gen Elec Gen spt	54	54	54
200	Gramaphone Co	54	57	57
100	Gulf Oil Corp Pa	134	134	134
400	*Hall Lamp	17	17	17
800	Happ Candy Inc	4¾	4¾	4¾
200	Hartfd Times pfd	43¾	43½	43½
300	Hart Part	53	53¼	53¼
100	Heyden Chem Inc	11	11	11
300	Hollinger Gd Min	15½	15½	15½
2800	Hudson Bay M&S	18	18	18
400	Humble O & Ref	81¾	81	81¾
100	Huyler S Inc	15⅛	15⅛	15⅛
4100	Hygrade Food	37¾	36	36¾
600	Imp Oil Canada	66¾	65¾	65¾
400	Indust Rayon A	22¾	22¼	22¾
1100	Ins Co North Am	98¼	97¼	98¼
200	Intercon Pet	1⅜	1⅜	1⅜
2500	Internat Pet	41¾	41	41¾
100	Inter Shoe	83	83	83
7100	Inter Util B	17⅜	16¾	17⅜
500	Iron Cap	19	18¾	18¾
300	Ins Sec	31¾	31¼	31¼
1800	Kemsley Bilbourn	19	18¾	18¾
100	Kinney Stores	29¾	29½	29½
500	Lake Superior	6¾	6½	6½
100	Land Co Florida	16	16	16
100	Larrowe Mills	29	29	29
800	Lefcourt Realty	34	33	33
2500	Lehigh C & Nav	145	140¾	145
100	Leh Pow Sec n	37⅞	37⅞	37⅞
100	Le Mur Co	34	34	34
800	Leonard Oil	7⅝	7⅝	7⅝
100	Lion Oil	30¼	29¾	29¾
800	Lone Star Gas	51	51	51
500	Magdalena Synd	1⅜	1⅜	1⅜
100	Marion Stm Shov	44	44	44
50	Mass Gas	140¼	140¼	140¼
2100	Mavis Bottling	19¾	19	19
300	May Hos Mills pf	44	44	44
200	Melville Shoe	192	192	192
800	Mengel Co	120	120	120
500	Mesabi Iron	2¼	2¼	2¼
100	Met S to 50 St B	5¾	5¾	5¾
50	Met S to 50 St pf	79¾	79¾	79¾
100	Metro Ch Stores	62¼	62¼	62¼
400	Mexico Oil	63	63	63
200	Mid W Util 6s pf	99	99	99
100	Mirror Co pfd	90	90	90
1200	Moh & Hud Pow	16	16	16
100	Do war	4¾	4¾	4¾
100	Mohawk Val new	64¼	64¼	64¼
100	Motor pfd	85¾	85¾	85¾
200	Mount & Gulf Oil	85	85	85
800	Munic Service	30¼	29½	30¼
100	Nat Elec Pow A	37¾	37¾	37¾
100	Nat Fd Prod 'B'	14¾	13¾	13¾
200	Natl Leather	5	5	5
100	Nat M & Stores	39¼	39¼	39¼
200	Nat Pub Serv A	28¾	27¾	27¾
2000	Nat Rub Bur	149	147	147
100	Nat Trade Journ	34¼	34¼	34¼
100	Nat Thea Supply	12¼	12¼	12¼
300	Nat Trans	40¼	40	40
4100	Neve Drug A	24¼	23¾	24
2600	N w Cornelia Cop	89	85	89
3000	N J Zinc	218	216	216
1700	Newmont Mining	114¾	109¾	110¾
400	Nich & Shep new	55¾	54¾	55
100	Do war	36	36	36
400	Niles Bem Pond	62¾	62½	62½
100	Nipissing Mines	2¾	2¾	2¾
100	Noma Elec	23¾	23¾	23¾
1200	Noranda Mines	26¼	25	26¼
200	Nor Am Cement	11¾	11¾	11¾
1400	No Butte Mining	2¾	2¾	2¾
300	Nor Cent Texas	28½	28½	28½
100	Nor Ohio Power	28¾	28¾	28¾
1700	North Pipe Line	117¾	117¼	117¼
700	Nor States Pow A	142¾	141¾	142¾
100	Nauhelm Phar pf	37¾	37¾	37¾
500	Nehel (Oscar) Co	24	24	24
1000	Nordyke Oil	12	12	12
4100	Northeast Pow	38¾	37¾	38¼
700	N W Eng new	17½	16¾	17
1400	Novadel Process	89	85	89
1500	Ohio Copper	4¾	4¾	4¾
700	Ohio Oil	64¾	64¼	64¾
100	Palmolive Peet	96¾	96¾	96¾
500	Pandem Oil	2¾	2¾	2¾
1700	Pantepec Oil Ven	12⅛	12⅛	12⅛
2900	Parmac Percup	35	35	35
100	P O Edis war	21¼	21¼	21¼
100	Penn Ohio Secur	16	15¾	16
100	Peoples Drug Stor	60¼	60¼	60¼
500	Phelps Dodge	137	137	137
200	Philip Morris	5¾	5¾	5¾
500	Pick Barth pfd	23	23	23
4100	Pigg Wigg Corp	155¼	154¾	155¼
150	P S Ind Ry	160	158	160
700	Prairie Oil	51¾	51¾	51¾
500	Premier Gold	6¾	6¾	6¾
600	Puget Snd PAL	69	69	69
50	Do pfd	101¾	101¾	101¾
200	Q R	87	87	87
50	Rolls A Am pfd	60	60	60
200	Rubenold	14¾	14¾	14¾
13500	Safe Fd S	44¼	44¼	44¼
50	Safeway Stores	501	500	501
1500	Se Regis P	81	81	81
100	Salt Creek Prod	31¾	31¾	31¾
50	Sanitary G	6	6	6
1000	San Ild	31	31	31
300	Seton L	93	93	93
300	Seeman Bros	59½	59½	59½
200	Selberling Rub	13¾	13¾	13¾
500	Serrel Inc vte	14¾	14¾	14¾
1500	Shattuck Denn	18¾	18¾	18¾
400	Sheaffer Penn	58	58	58
200	Silver (I) Bros	19	19	19
200	Smith A O	106½	107½	107½
300	Soss Mfg A	25½	25½	25½
200	So Am G & Pl	38¾	38¼	38¾
100	So Coast	26¼	26¼	26¼
150	So Gas A	38¾	38¾	38¾
900	So Tex Util B	25	24	24¾
1100	Southeast P & L	55¾	55¾	55¾
150	Do cf	21	21	21
400	Do war	86¾	86¾	86¾
100	Do vtd	89	89	89
100	Sou Grocery	29	29	29
1300	Span & Gen Cor	5¾	5¾	5¾
400	Sparks Withing	86	86	86
1500	Stan Oil Ky	176¾	176¼	176¾
1500	Stan Oil Kt	156¼	155¾	156¼
700	Stinger Pneu	12¾	12¾	12¾
700	Swift & Co	134¾	134¼	134¾
100	Swift Int Fi std	101	101	101
500	Syracuse Wtch B	16	16	16
1400	Texas Oil & Ld	59	58	58
900	Thompson Prod	59	59	59
1100	Trans Air Trans	59¾	59	59
500	Trial Grase	19¾	19¾	19¾
1300	Tu Inc vte	17	17	17
100	Tucson Dist Asso	17	17	17
100	Tishman Realty	43	43	43
500	Tob Prod Exot	3½	3½	3½
1000	Tonopah Exten	15	15	15
100	Tonopah Min	4¼	4¼	4¼
100	Transcont vtd	88	87	87
400	Tung Fil Lamp	19¾	19¾	19¾
100	Tung Sol Lampa	21¾	21¾	21¾

Sales.		High.	Low.	Last.
100	Un Biscuit A	56⅝	56¼	56⅝
900	Un East Min	1¼	1¼	1¼
100	Un Et Coal ctf	55⅝	55⅜	55⅝
200	Un El Ser rts	2⅜	2⅜	2⅜
4200	Un Gas Imp	144	142	143⅝
7700	Un Lt & Pow A	24	23⅝	23⅝
100	Do B new	28⅞	28⅛	28⅛
100	Un Pr Sharing	9¼	9¼	9¼
100	U S Fan Secur	28⅜	28⅜	28⅜
200	Do preferred	98⅜	98⅜	98⅜
400	U S Freight new	18	17⅝	17⅝
125	U S Gypsum	93	90	90
200	USL Battery	114⅜	114⅜	114⅜
1400	Un Verde Ext	23⅝	22⅝	23
500	Unity Gold Min	50	50	50
200	Un Zinc	90	90	90
200	Utah Apex Min	4⅜	4⅜	4⅜
100	Util P & Lt B ctf	29¾	29⅜	29⅜
500	Util Pr & Lt	29¾	29¾	29¾
800	Vacuum Oil	80⅛	80	80
100	Venezuelan Pet	6¼	6¼	6¼
400	Waitt & Bond A	27	27	27
800	Walgreen Co	44¾	43½	44
2	Do warrants	22	21⅝	21⅝
700	Warner Br Pic	30½	29⅝	30
1000	Watson (J W)	9	8½	8½
1500	Wenden Cop Mi	1⅛	1⅛	1⅛
1000	Wes O & Sn ctf	80¾	79¾	79¾
200	W Auto Sup A	60	60	60
100	Wheatsworth	55	55	55
200	White S Mch rts	10⅞	10⅞	10⅞
300	Winter Benjamin	12⅞	12⅞	12⅞
1800	Wire Wheel	32¾	31	32
200	Woodworth Inc	36¾	36¼	36¼
400	Y Oil & Gas	6¾	6½	6¾
100	Yell Taxi Cab NY	21¼	21¼	21¼

DOMESTIC BONDS.

16	Alab Pow 4½s '67	97	97	97
5	Alum Corp 5s '52	102¼	102¼	102¼
24	Am G & E 5s '28	99½	99½	99½
16	Am Nat G 6s 2016	101¼	101¼	101¼
7	Am P & L 5s 2016	108¼	108¼	108¼
2	Am Roll M 5s '48	97¾	97	97¾
14	Am Seat 6s '36	103	102½	103
2	Am Solv 6½s '36	112	112	112
2	Ansac Corp 6s A '29	100½	100½	100½
19	Appalach Pw 5s '54	99¾	99¾	99¾
36	Wright Aero rts	13½	13⅜	14
1	Zonite pd	39¾	39½	39½
4	Am Aggregates 6s	105	105	105
104	G & E 4½s	107¼	107	107¼
4	Assd Elec 5½s '46	104¾	104¾	104¾
1	Assd G&E 5½s '77	104¾	104¾	104¾
5	Atlas Plywood 5½s	114¾	114¾	114¾
13	Bates V 6s '42	113	113	113
22	Bos & M AC 5s '67	99¼	99¼	99¼
1	Burm & Wain 6s '40	98¾	98¾	98¾
23	C Bk Ger 6s 1951	90	90	90
14	Chile Mtg 6s '61	96	95¾	96
20	C Pr Bk 5½s '37	91¼	91¼	91¼
11	Copenhagen 4½s	94¼	94¼	94¼
10	Danish Con 5s '53	97	97	97
4	Danish B 5s '72	97¾	97¾	97¾
2	Danzig Port 6½s '52	88¾	88¾	88¾
36	Denmark Kgd 5½s	100¼	100¼	100¼
46	Do 4½s	95	95	95
20	Estonia 7s '67	94	94	94
4	Europ Mtg 7s '57	95¾	95¾	95¾
38	Ger C M 7s '47	99¾	99¾	99¾
4	Guant W R R 6s	93½	93½	93½
4	Isarco H 7s '52	94	93¾	94
1	Istrian Fra 7s '42	104¼	104¼	104¼
1	J Slav M B 7s '57	87¾	87¾	87¾
5	Mansfeld M&S7s'41	106	106	106
6	Do 7s ww	99¼	99¼	99¼
1	Medellin Col 8s	104½	104½	104½
40	Do 7s '51	98¼	97¾	97¾
5	Mendoza Pr 7½s'31	100¼	100	100
8	Mineas Geres 6½s	97¾	97¼	97¾
1	Montevideo 6s '59	97¼	97¼	97¼
2	Nor Lds 7s '67	93¾	93¾	93
15	Oslo G & E 5s '63	94¼	94¼	94¼
25	Prussia FS 6½s '51	98	97¾	97¾
4	Do 7s '52	92½	92½	92½
44	N Y P & L 4½s '67	94	93¾	93¾
5	Nich & Shep 6s '37	170	170	170
1	Do 6s '47	99½	99½	99½
9	Nor Ind P S 5s '66	102¾	102¾	102¾
5	Ohio R Ed 5s '51	101¼	101¼	101¼
2	Pac G&E 4½s '37	98¾	98¾	98¾
5	Pac Pow & L 5s '57	101¼	101¼	101¼
8	Penn P&L 5s D '53	103¾	103¾	103¾
10	Phila E 5½s '72	105¾	105¾	105¾
3	Phila R T 6s '62	104¼	104¼	104¼
2	Pgh Steel 6s '48	102¾	102¾	102¾
1	Potomac Ed 5s '56	99½	99½	99½
1	P S E&G 4½s '67	100	100	100
167	P Serv N J 4½s '48	129¾	128	129
22	Queens Bor G&E 5s	99¾	99¾	99¾
3	Richfield Oil 6s '41	132½	132½	132¾
9	S L G&C 6s '47	95¾	95¾	95¾
1	Schul RS 6s '35 ww	97	97	97
10	Servel Inc 6s '48	72	72	72
79	Shaw W&P 4½s '67	96¾	96¾	96¾
47	Shell P L 5s '52	96¾	96	96
18	Snider P 6s '32	74¼	74¼	74¼
5	Solivay Am 5s '42	98¾	98¾	98¾
8	SEP&L 6s 2025 ww	107¾	107¾	107¾
10	So Asbestos 6s '37	118	118	118¼
2	S Cal Gas 5s '37	94	94	94
25	S C G & E 5s A'57	98¾	98¾	98¾
3	S W P & L 6s	110¼	110¼	110¼
21	Std P & Lt 6s '37	101¼	101	101
10	Swift Co 5s '39	100¼	100¼	100¼
8	Tex Pow & L 5s '56	99¾	99¾	99¾
27	Transcontl Oil 7s'30	105¾	105¾	105¾
3	Un Lt & Ry 5½s'52	97	97	97
11	Un Pac 4s	92¾	92¾	92¾
5	Un Rys Hav 7½s'36	112	112	112
43	Util P & L 5½s'47	98	98	98
5	West Pow 5½s '57	107	107	107
1	Wheeling Steel 4½s	91¼	91¼	91¼
5	Wisconsin Cen 5s'30	98	98	98

FOREIGN BONDS.

1	Agr Mtg Bk 7s '46	100	100	100
3	Antioquia 7s '45	97¾	97¾	97¾
1	Baden C M 7s '51	98	98	98
3	Bogota M Bk 7s	94¾	94¾	94¾
1	Do 7s '47 new	93¾	93¾	93¾
1	B Aires Pr 6s '52	101½	101½	101¼
1	Burm & Wain 6s'40	98¾	98¾	98¾
23	C Bk Ger 6s 1951	90	90	90
14	Chile Mtg 6s '61	96	95¾	96
20	C Pr Bk 5½s '37	91¼	91¼	91¼
11	Copenhagen 4½s	94¼	94¼	94¼
10	Danish Con 5s '53	97	97	97
4	Danish B 5s '72	97¾	97¾	97¾
2	Danzig Port 6½s'52	88¾	88¾	88¾
36	Denmark Kgd 5½s	100¼	100¼	100¼
46	Do 4½s	95	95	95
20	Estonia 7s '67	94	94	94
4	Europ Mtg 7s '57	95¾	95¾	95¾
38	Ger C M 7s '47	99¾	99¾	99¾
4	Guant W R R 6s	93½	93½	93½
4	Isarco H 7s '52	94	93¾	94
1	Istrian Fra 7s '42	104¼	104¼	104¼
1	J Slav M B 7s '57	87¾	87¾	87¾
5	Mansfeld M&S7s'41	106	106	106
6	Do 7s ww	99¼	99¼	99¼
1	Medellin Col 8s	104½	104½	104½
40	Do 7s '51	98¼	97¾	97¾
5	Mendoza Pr 7½s'31	100¼	100	100
8	Mineas Geres 6½s	97¾	97¼	97¾
1	Montevideo 6s '59	97¼	97¼	97¼
2	Nor Lds 7s '67	93¾	93¾	93
15	Oslo G & E 5s '63	94¼	94¼	94¼
25	Prussia FS 6½s '51	98	97¾	97¾
4	Do 7s '52	92½	92½	92½
44	N Y P & L 4½s '67	94	93¾	93¾
5	Nich & Shep 6s '37	170	170	170
1	Do 6s '47	99½	99½	99½
9	Nor Ind P S 5s '66	102¾	102¾	102¾
5	Ohio R Ed 5s '51	101¼	101¼	101¼
2	Pac G&E 4½s '37	98¾	98¾	98¾
5	Pac Pow & L 5s '57	101¼	101¼	101¼
8	Penn P&L 5s D '53	103¾	103¾	103¾
10	Phila E 5½s '72	105¾	105¾	105¾
3	Phila R T 6s '62	104¼	104¼	104¼
2	Pgh Steel 6s '48	102¾	102¾	102¾
1	Potomac Ed 5s '56	99½	99½	99½
1	P S E&G 4½s '67	100	100	100
167	P Serv N J 4½s '48	129¾	128	129
22	Queens Bor G&E 5s	99¾	99¾	99¾
3	Richfield Oil 6s '41	132½	132½	132¾
9	S L G&C 6s '47	95¾	95¾	95¾
1	Schul RS 6s '35 ww	97	97	97
10	Servel Inc 6s '48	72	72	72
79	Shaw W&P 4½s '67	96¾	96¾	96¾
47	Shell P L 5s '52	96¾	96	96
18	Snider P 6s '32	74¼	74¼	74¼
5	Solivay Am 5s '42	98¾	98¾	98¾
8	SEP&L 6s 2025 ww	107¾	107¾	107¾
10	So Asbestos 6s '37	118	118	118¼
2	S Cal Gas 5s '37	94	94	94
25	S C G & E 5s A'57	98¾	98¾	98¾
3	S W P & L 6s	110¼	110¼	110¼
21	Std P & Lt 6s '37	101¼	101	101
10	Swift Co 5s '39	100¼	100¼	100¼
8	Tex Pow & L 5s '56	99¾	99¾	99¾
27	Transcontl Oil 7s'30	105¾	105¾	105¾
3	Un Lt & Ry 5½s'52	97	97	97
11	Un Pac 4s	92¾	92¾	92¾
5	Un Rys Hav 7½s'36	112	112	112
43	Util P & L 5½s'47	98	98	98
5	West Pow 5½s '57	107	107	107
1	Wheeling Steel 4½s	91¼	91¼	91¼
5	Wisconsin Cen 5s'30	98	98	98

Death Notices 1

family residence, 1719 Commercial street, Swissvale, Pa., on Thursday, May 31, 1928, at 2 p. m. Interment Woodlawn Cemetery.

SNYDER—On Saturday, May 26, 1928, at 3:45 a. m., ROSALIA M., NIEBLER, widow of Frank J. Snyder. Funeral from family residence, 216 Lang avenue, on Wednesday, May 30, at 8:30 a. m. Solemn high mass of requiem at Holy Rosary Church at 9 o'clock. Friends and members of Branch 325, L. C. B. A., invited. (Butler, P

TO THOSE WHO EMPLOY HELP

Help wanted ads received before 11 P. M. will appear in the 9 A. M. Edition the next day.
Ads received in the morning until 11 o'clock will appear in the 12:30 P. M. Edition the same day.

REMEMBER, HELP WANTED ADS APPEAR IN ALL SUN-TELE EDITIONS

FOR QUICK SERVICE CALL GRANT 5400

FOR RENT
Offices & Desk Room 50

LOW-PRICED OFFICES.
Central Location.
Janitor service, steam heat, electric light included; for one person $20.00 Month.
GEORGE BROS.,
307 Fourth Ave. Court 3060.

Offices, Single or Suites
Outside offices at reduced rentals, well ventilated, passenger and elevator; janitor service.
Washington Real Estate Co.,
927 Fifth Ave.

DESK space, telephone calls taken or downtown mail address. 230 Fifth ave., suite 705.

FRONT office. Schaeffer Bldg., 241 Brownsville rd., Mt. Oliver. Lafayette 1975.

WILL share office in Fulton Bldg.; reliable party; stenog. service. Atlantic 9180.

DESK ROOM—Stenographic service; Fulton Bldg. Atlantic 9021 bet. 2 and 5.

DESK space, private fur. office; good location; reasonable; mfg. rep. Court 5345.

CHOICE cheerful offices, complete service; moderate rental. Atlantic 4800.

FOR SALE
City & Suburban Houses 60

Build On That Vacant Lot
A real 6-room home of brick.
$6,300 Includes Everything
LONG CONSTRUCTION CO.
Evenings, Lehigh 5514-J. Carrick 0699-J.
906 Fulton Bldg. Atlantic 6992.

New Suburban Brick Home
7 rooms, tile bath, hrd. floors, coal furnace, city water, etc. Lot 50 ft. front, alley, garage, just off Frankstown rd. $11,000. Terms. Have others.
W. M. McMILLIN, Owner,
9316 Frankstown Rd. Franklin 2651.

BRADDOCK AVENUE
Six-room house; hardwood floors, tile bath, coal furnace, decorated. Price $8,600. Terms $500 cash, $65 monthly. Atlantic 3198.

BRICK HOUSE—8 rooms, rec. hall, tile bath, porch, 5 tile mantels, hot water heat, fruit, coal cellar. $9,500. Hazel 1182-J.

SPIDERVILLE, 928 McLaughlin Rd.—9-room brick, 3 finished attic rms., 3-car garage, large lot. Sacrifice $7,500 for quick sale. A. Croato. Phone 270-J.

FREE PICTURE—Best new house in South Hills for the money. Call P. J. KREEN, LEHIGH 7576.

BOGGSTON AVE., 12—House, 7 rms., nr. schools. So. Hills tunnel. Lafayette 0291-M.

6 RMS., fin. attic; mod.; sublet part; 10 min. city; new blvd.; $7,200. Laf. 4216-R.

5-ROOM, mod. house, garage, $5,500; $500 down, or good lot first pay. Oak. 1171-M.

MENTION THE SUN-TELEGRAPH WHEN ANSWERING ADVERTISEMENTS

East End Houses 61

Your Opportunity Is Here,
BUY BUILDER'S CHOICE HOMES.
2051 Chalfant st., Wilkinsburg..... $8,800
1354 Marlboro ave..... 12,500
6617 Jackson st., East End..... 12,500
Beautiful home in Morningside ave.. 11,500
Six rooms, all brick, Sheraden.... 6,850
Near Edgewood station, brick..... 8,600
Braddock ave., 6 rms., and bath.... 8,000
Many of these homes can be handled with $500 to $1,000 down payment, balance as rent, $60 to $75 per month. Call owner for key. Inspect now. For further information call Franklin 0834.

LOOK THIS OVER.
New all-brick, 6 rms., and 3d floor home; 20x28; Spanish tile roof; hot-water heat, instantaneous heater; brass plumbing; double doors, gumwood trim, beautiful stone mantel, Colonial stairway; guest closet; telephone cabinet, oak slab door, old rose tile bath with shower; double garage, McPherson at Homewood Station; $15,800; $4,000 cash. Franklin 6252.

SHADYSIDE.
Center-hall buff brick house, 12 rooms, 3 baths, 2 tile, 2-car brick garage; lot 53x237; fenced and planted; fine neighborhood; house occupied by owner, who is leaving city; any reasonable offer considered. Phone Mayflower 3466.

MUST SETTLE ESTATE.
Alder Court Apt.—7 rooms, 3 baths, Montrose 1088.

$9,500.00—COLLINS ave., 10 rooms. Estate agent, Postoffice Box 1709, Pittsburgh.

SUSQUEHANNA ST.—8-room brick, tile bath; room income $55. Franklin 0121-R.

MENTION THE SUN-TELEGRAPH WHEN ANSWERING ADVERTISEMENTS

North Side Houses 62

BRIGHTON RD. DIST.—$12,500. Brick home of 6 rooms, tile bath, attic, garage; large, beautiful lot; bargain; terms. Phone owner, Linden 2867.

LIVERPOOL ST.—11-rm. bk., gas and coal furnaces; 3 garages. Cedar 3345-J.

DAVIS AVE. district—New 6-room house, price reasonable. Linden 3803.

MENTION THE SUN-TELEGRAPH WHEN ANSWERING ADVERTISEMENTS.

Dormont, Mt. Lebanon 63

MT. LEBANON — Six-room home, bath, large level lot; convenient to schools, stores, cars, etc. 121 Academy ave.

ACADEMY AVE., 134—6 rms., tile bath, hrdw. firs., finished 3rd flr.; fruit, coal cellar. Lot 50x150. Lehigh 5203.

BUILDER shall sacrifice good homes for cash; will build reasonable. 901 Florida avenue.

$24,500.00—MT. LEBANON duplex at cost. Estate Agent, Postoffice Box 1709, Pittsburgh.

MUST sell br. 5 r., mod., h. w. firs., paved st. alley, nr. everything. Lehigh 5803-J.

$12,900—REAL buy; mod. 6-rm. home; all conveniences; garage; terms. Linden 0456.

MENTION THE SUN-TELEGRAPH WHEN ANSWERING ADVERTISEMENTS.

Beechview, Brookline 64

$9,500—BRICK house, 6 rms., mod., 2 paved sts., handy everything. Le. 3137-J.

MENTION THE SUN-TELEGRAPH WHEN ANSWERING ADVERTISEMENTS.

Carrick, Overbrook 65

NEW all buff brick, 6 rms., bath, dirg., red roof; nue location; paved; close to cars; $8,700. Carrick 2336-R.

10-RM. frame, 2 baths, gas, electric, water, cement cellar, $8,000. Carrick 0058-M.

MENTION THE SUN-TELEGRAPH WHEN ANSWERING ADVERTISEMENTS.

Bellevue, West View 68

BELLEVUE'S best location, brick house, 8 rms., double gar., h. w. heat, $4,000 cash bal. monthly, or trade. Linden 4211-R.

MENTION THE SUN-TELEGRAPH WHEN ANSWERING ADVERTISEMENTS.

Avalon, Ben Avon 69

$6,800—House, 7 rms., modern, paved st., level lot to alley; real buy. Fairfax 1230.

$8,500 HOUSE, 6 rms., mod.; 2 tile garages; paved st.; lot 50x115. Li 3820-R.

MENTION THE SUN-TELEGRAPH WHEN ANSWERING ADVERTISEMENTS.

Business Properties 70

MARLIN PL.—Desirable building site, 70 ft. front, 5 min. to public, parochial schools, etc.; $3,250. Lehigh 3672.

INGRAM—Fully equipped barber shop; reasonable. Walnut 0181.

MENTION THE SUN-TELEGRAPH WHEN ANSWERING ADVERTISEMENTS.

Lots For Sale 71

EDGEWOOD ACRES, $720
Bargain; price on lot 5x157, on paved and sewered street; must have cash. Write owner, V 176, Sun-Telegraph.

Oakmont, "The Golf City."
Lots on paved streets, $20 to $30 per foot. C. V. Tiers, 520 Seventh st., Oakmont.

WILL sell any bargain; Perrysville Manor home site, 75x100; easy payments. Phone owner, Lehigh 4164-R.

$1,850 will buy 3 lots 30x100 ea., foundation for house; $50 cash. Linden 0722-J.

SOUTH HILLS lot on Palm Beach ave., 40x100; 10-ft. alley. Mayflower 5454.

MENTION THE SUN-TELEGRAPH WHEN ANSWERING ADVERTISEMENTS.

Sale or Exchange 73

$11,000—BRICK duplex, 5 and bath each, want 6 room house.

$12,000—Frame, 8 rooms, 2 garages, 45x125, center East Liberty.

$5,000—Brick apt. 4-family, steam heated, want single of double house.
A. O. FYLE, 101 East End Trust Bldg.

TRADE—1926 Buick coach and $500 equity in beautiful Mt. Lebanon lot, all improvements for larger car. Write K 191 Sun-Telegraph.

DOWNTOWN business property, income $140; price $8,000; sacrifice. Grant 9753.

MENTION THE SUN-TELEGRAPH WHEN ANSWERING ADVERTISEMENTS.

FOR SALE
Sale Farms—Acreage 72

FOR SALE—Farm of 115 acres, Connoquenessing township, Butler county, Pa.; brick dwelling house, 8 rooms, bank barn, wagon shed, and other outbuildings; royalty from oil wells included. If interested, communicate with J. T. McCandless, 112 Ziegler avenue, Butler, Pa. Must be sold to close out estate.

121 ACRES, 7-rm. house, water, Delco system; 800 fruit trees, 25 acres coal; banked barn, outside bldgs.; water through pasture; 2 horses, 3 cows, chickens, ducks; crops in ground; other farm equipment; bargain, $8,000. Herman Friedman, Box 19, R. D. 4, Millvale 1232-J.

VALENCIA—23 acres, 7 rooms, strictly modern, 5 rooms (tenant), garage, greenhouse, beautiful oak grove, chicken houses; splendid condition Jordan Bros., Jenkins Arcade.

105-ACRE FARM, 9-room brick house, all outbuildings, artesian water well, fruit trees. This farm can be divided. Sewickley 1443-R after 5 o'clock.

CINCH this for future, 2,000 acres land, 2 trout streams, game; $25-$50 per acre; 500 fenced; spring adjoinings gun club. Write Marsh, Harrisville, Mich.

22½-ACRE farm, close to city; beautiful home site. Sterling 0199.

MENTION THE SUN-TELEGRAPH WHEN ANSWERING ADVERTISEMENTS.

Summer Places for Sale 76

AT RUGGLES PARK, on Canadohta Lake, Crawford County, Pa., 32 building lots, in solid block, at less than half the retail price. Also fine new 8-room cottage, nicely situated on high ground, overlooking the lake, garage in basement, priced very moderate. If at all interested, don't pass this up. See ALFRED WOOD, AT THE PARK.

FOR SALE—Strictly modern cottage at Hawthorne Beach on Lake Erie, also front lot at Wooglin on Chautauqua Lake. A. S. Fitch, Westfield, N. Y.

BETHEL HIGHLAND home 6 rms., modern, fir. Hillcrest; lot 50x283. Lehigh 7129-J.

MENTION THE SUN-TELEGRAPH WHEN ANSWERING ADVERTISEMENTS.

Wanted, Real Estate 80

LIST your property for rent or sale with Sachs Real Estate Co., Realtors, 606 Law and Finance bldg. Atlantic 5951.

WILL pay cash for good lot in Dormont, Mt. Lebanon, Brookline. Box 7, South Hills Station.

MENTION THE SUN-TELEGRAPH WHEN ANSWERING ADVERTISEMENTS.

Mortgage Loans 81

Second mortgages
Ask your bank about us. Come in and see us.
Pennsylvania United States Bond & Mortgage Corporation
712 Frick Building

NO COMMISSION
On Equitable Mortgages
McKALLIP & Co.
MORTGAGE AGENTS
EQUITABLE LIFE ASSURANCE SOCIETY
336 FOURTH AVENUE COURT 3040

LOOK THIS OVER.
New all-brick, 6 rms. and 3d floor home; 20x28; Spanish tile roof; hot-water heat, instantaneous heater; brass plumbing; double doors, gumwood trim, beautiful stone mantel, Colonial stairway; guest closet; telephone cabinet, oak slab door, old rose tile bath with shower; double garage, McPherson at Homewood Station; $15,800; $4,000 cash. Franklin 6252.

MORTGAGES WANTED.
First and Second.
Prompt service and reasonable charges; see us first for first and second mortgages; straight or monthly payment plan to fit your income. Please bring your deed.
Lawton Real Estate Co.,
426 Diamond St. Court 1348.

Second Mortgages--- $300 to $25,000
Monthly payments on $300 is $13; on $500, monthly payment is $14; on $1000, monthly payment is $29; payment includes the principal, interest, etc.; pay taxes, repairs or debts with loan, repayable on easy budget plan . . . 1 to 5 year term.
BANKERS MORTGAGE CORP.
230 Fifth Ave. Suite 700 ATlantic 6160

LARGE LOANS WANTED.
On business or residence property anywhere in Western Pennsylvania; lowest rates of interest; long term; prompt action. Call, write or phone.
LEO J. LOUGHREN & CO.,
508 Plaza Building. Atlantic 7766.

WILL BUY OR LEND
ON MORTGAGES, FIRST OR SECOND, FOR TERMS RANGING FROM
ONE TO FIVE YEARS
FOR QUICK SERVICE, BRING DEED OR MORTGAGE PPERS.
JOS. ROSENBERG,
805 Law & Finance Bldg. Atlantic 9813.
Residence, Hazel 5632.

SECOND MORTGAGES.
RATES { $40 for $1000 / $20 for $500
Includes all expenses (no extras). Other amounts same proportion. Come get terms before selling. Bring deed.
KAUFMANN REALTY CO.,
413 Fourth Ave. Court 0112.

BUILDING AND LOAN
Always Ready Money
FOR MORTGAGES.
No Initial Expense,
813 UNION TRUST BUILDING.
ATLANTIC 4294.

PAY OFF FIRST AND SECOND MORTGAGES
Financial institution will lend enough to liquidate your present mortgages and debts. Straight or payment plan. Will loan 75% fair valuation; residences, apartments, business properties, etc. Nothing too large. Appraisals free. Mortgage department, Box 465, Pittsburgh.

Second Mortgages $300 to $10,000
Private party; monthly payments on $1,000 is $25; no advance charge; liberal appraisal; immediate settlement; low expense.
S. D. CANTELOU Phone Atlantic 4198
905 Law & Finance Bldg., 429 Fourth Av.

BLDG. & LOAN ASSN.
Mortgage money available immediately for desirable properties anywhere around Pittsburgh; no limit if value warrants; prompt liberal appraisals free. Secretary, Box 200, East Liberty. No brokers.

WILKINSBURG, East End, Braddock and eastern boroughs preferred by building and loan with money available for mortgages; liberal appraisals. Large loans welcome. No delay or publicity. Box 261, Wilkinsburg.

MONEY WAITING
For large mortgages. Broker, Postoffice Box 1709, Pittsburgh.

5½% MONEY (unlimited) long term; also building and loan funds; no fees; ROBERTS & IRWIN, 339 Fourth ave., Atlantic 2673. Evenings, Walnut 3937.

PRIVATE MONEY.
To invest in several straight first mortgages. Have about $19,500. Low title examination fees. Box 64, North Side.

FORST or second mortgage loans, 6%; private party; prompt service. Lehigh 7192.

MENTION THE SUN-TELEGRAPH WHEN ANSWERING ADVERTISEMENTS.

Musical Instruments 87

$685.00 Baby Grand $395.00
$25.00 down, balance like rent.
Here is an excellent opportunity to secure a beautiful mahogany, modern style Grand Piano at almost half price; this instrument has been carefully used and is in perfect condition. See this, or write for full description.
AARON'S, Penn & 6th., 2nd Floor

Special Piano Tuning, $2
Tuned, cleaned, polished by factory expert; orders this week. R. Long, Hiland 8501.

WILL sacrifice $750 player piano for $195, including rolls and bench; terms that be arranged. See Mr. Sterling at 425 Liberty ave. Can be seen evenings.

UPRIGHT PIANO-VICTROLA, good condition; will sacrifice. Hazel 8072.

MENTION THE SUN-TELEGRAPH WHEN ANSWERING ADVERTISEMENTS.

Loans Up To $300 82

The following companies are licensed by the state banking department and bonded to the state

LOANS
UP TO **300 DOLLARS** ON YOUR **NOTE**
At lawful interest or deduction. PERSONS owning furniture, real estate, or with salaried positions accommodated. 24-hour service. Repayment arranged to suit borrower's requirements. A quick, dignified and confidential way to obtain immediate financial assistance. Our methods cheerfully explained. If you cannot call in person, write or telephone and our representative will see you.
NO FEES
Our Business Makes Friends
INTERSTATE
COLLATERAL LOAN CO.
604 ARROTT BLDG.
COR. FOURTH & WOOD ST.
TELEPHONE COURT 3256.

Telephone ATlantic 3574
When to Borrow Money
PEOPLES
If the interest on your mortgage is about due or if you owe rent, grocer, doctor or other bills, we will advance you as much money as you need and centralize your indebtedness into one place.
LOAN
Our loans are made similar to the building and loan plan, whereby you return the money in small monthly payments and thereby reduce the interest accordingly. If you intend buying anything on time borrow from us and pay cash and avoid the installment prices. Our offices are private and your business will be confidential. Licensed by state banking department. We invite you to call.
COMPANY
LIBERTY AND STANWIX ST.
811 EMPIRE BLDG.

HELPFUL LOANS
UNDER STATE SUPERVISION.
$10 to $300.
LOANS TO HOUSEKEEPERS.
We make loans for any useful purpose if you are housekeeping. Low lawful rate. LOW RATES. BEST TERMS. LONG TIME. THE COST IS SMALL.

$ 10 for 30 days costs	$ .35
$ 40 for 30 days costs	$ 1.40
$100 for 30 days costs	$ 3.50
$200 for 30 days costs	$ 7.00
$300 for 30 days costs	$10.50

Other amounts in proportion. Every dollar paid on loan reduces the cost.
LOANS MADE IN ALL NEARBY TOWNS. If not convenient to call, write or phone. Information cheerfully given without obligation.
NO INDORSERS. NO FINES. NO FEES.
Telephones:
COURT 3486-3487.
Guarantee Loan Co.,
Room 403, Arrott Bldg.
N. W. COR. 4TH AND WOOD ST.

LOANS
$10 TO $300
The interest charges of this corporation are UNDER THE SUPERVISION OF THE DEPARTMENT OF BANKING, which makes it possible for you to borrow $10 to $300 in a dignified, business-like manner without paying more than the LAWFUL RATE OF INTEREST and without being imposed upon in any way.
WE DO NOT NOTIFY your employer; neither do we make inquiries of your friends, relatives or tradespeople.
NO ENDORSER REQUIRED. If you are unable to call at either of our convenient offices, please write us, and we will send a representative to your home.
Household Finance Corporation,
1601 FIRST NATIONAL BANK BLD.
311 WOOD STREET.
PHONE: ATLANTIC 1198.
315 PARK BUILDING,
6TH AVE. & SMITHFIELD ST.
PHONE: ATLANTIC 0755.

Loans In Pittsburgh
BENEFICIAL LOAN SOCIETY, Room 808 Law and Finance bldg., 429 Fourth ave., Fourteen Grant and Smithfield sts. Phone Atlantic 8-24-2.

Loans In McKeesport
BENEFICIAL LOAN SOCIETY, 414 Peoples Bank bldg., 303 Fifth ave. PHONE McKEESPORT 5-2-3-4.

Loans in nearby towns
inclusive New Kensington and surrounding territories. Loans made by all above companies in amounts from $10 to $300. Quick service; strict privacy; monthly repayments to suit your income. Call, write or phone.
OPEN 8:30 to 5; SATURDAY 8:30 to 1.
Licensed by State—Bonded by Public.

MENTION THE SUN-TELEGRAPH WHEN ANSWERING ADVERTISEMENTS.

Loans on Jewelry 83

We can help while storing FURS
Thousands avail themselves of this service yearly. They borrow money while getting the benefit of our fur storage facilities. Special low rates include storage.
6% Yearly Interest
on DIAMONDS, JEWELRY, WATCHES; LISTED STOCKS, LISTED BONDS, FURS, SILVER
½% per month to 2½% storage. Yearly loans with renewals or monthly repayments. Pute—special rates. Modern Bank-like methods. Ladies especially, appreciate our courteous service.
JOS. DeROY & SONS
Diamond Loan Association
(10 Loan Companies Combined)
311 Smithfield St. Penn Building
Opposite Postoffice Use Elevators
Original Location ¼ Century

LOANS As Low as 1%
On Diamonds, Watches, Jewelry, Stock and Bonds.
We also loan at 10% rates on Silverware, Cameras, Guns, Furs, Pianos, Trunks, Musical Instruments, Old Gold, Silver and Platinum Bought.
GALLINGER'S 929 LIBERTY AVE.
Phone Atlantic 5207. Established 1894

LOANS ON DIAMONDS,
Watches, jewelry and all articles of value.
Wolk's 410 Market st., Opposite McCann's.

MENTION THE SUN-TELEGRAPH WHEN ANSWERING ADVERTISEMENTS.

Loans on Automobiles 84

Need Money ON YOUR AUTOMOBILE?
WE FINANCE INDIVIDUAL OWNERS WITH CLEAR TITLES. SMALL UNPAID BALANCES FINANCED. NO INTERFERENCE WITH USE OF CAR.
Pgh. Finance Corp.,
501 American Bank Bldg.,
Grant St. at Sixth Ave.
Opp. Wm. Penn Hotel. At. 6025

MENTION THE SUN-TELEGRAPH WHEN ANSWERING ADVERTISEMENTS.

NOTICE!

To Place a Want Ad in All Editions of

THURSDAY'S SUN-TELEGRAPH

Call Grant 5400

First Edition Out at 9 A. M.

Want Ad Corner

5TH AND MARKET

Open All Day

Use Sun-Tele to Tell Worth-While Prospects What You Have to Offer

Miscellaneous 85

WHY PAY MORE?

$15 DOWN. BALANCE MONTHLY, places this beautiful new modern bedroom outfit in your home. Absolutely no seconds. A combination that is guaranteed to be strictly perfect and of the highest grade material. It comes complete with all fittings. Immediate delivery. Installation by our experts, or by yourself under our supervision. We advise immediate action, while stocks are complete and prices the lowest possible. Call, phone Court 0507 or write for our complete plumbing and heating catalogue No. 8.
Manufacturer's Dist. Co.,
325-327 Penn Ave., Pittsburgh.

Ross Plumbing Supplies

WHOLESALE TO YOU.
Pipe and Fittings.
Pipe cut to Order.
OUR STORES:
223 Second ave., city.
6322 Frankstown ave.,
557 Homewood ave.,
455 Merchant st., Ambridge.
554 Fifth ave., McKeesport.
Send for free catalog.

66 ROOF FIX 99 PER GAL. $1.10
Asbestos mixed—sure cure for leaky roofs. No skilled labor required, just brush it on yourself. Guaranteed 10 years.
BUY DIRECT AND SAVE 25 TO 40%."
1-ply, 90c; 2-ply, 1.35; 3-ply, per roll $1.80
Slate rolls (extra heavy), per roll... $1.90
Asphalt shingle (4 in 1), a bundle, $2.25.
House paints ..... 99c up
White lead, a lb. ..... 8c and 10c
U. S. ROOFING & PAINT COMPANY,
1321-1323 Penn ave. Tel. Atlantic 8158.
Free City delivery. Mail orders filled.

SAVE 25% to 50%
COMPLETE BATHROOM INSTALLED INCLUDING TOILET, BATH TUB AND LAVATORY, TOTAL $200. CALL EVENINGS OR SUNDAYS. LEHIGH 2369-J.

Wholesale Price to You.
PLUMBING, HEATING TINNING, ROOFING MATERIALS, PAINTS. STOVES SEPTIC TANKS.
CATALOG ON REQUEST.
BURKE (4) Bros.
433 Liberty Ave.

Butchers-Grocers RESTAURANT FIXTURES
ALL KINDS. SPECIAL LOW PRICES BEFORE BUYING SEE OUR DISPLAY AND EASY TERMS.
PITTSBURGH STORE FIXTURE EQUIPMENT CO.
Eleventh st. and Penn ave.

WILL sacrifice building material, mantles, Reznor gas stoves, De Walt electric saw (almost new); frames, slates, 4 automatic gas radiators. Inquire 5301 Baum Blvd. or phone Court 1371.

Butchers-Grocers RESTAURANT FIXTURES
Showcases, registers, safes, scales, etc., largest selection, lowest prices in city. Terms if necessary.
EXCHANGE FIXTURE CO.,
1108-1128 Penn Ave.

FOR SALE—Underwood 5 typewriter, first-class condition. Call Franklin 7949-M.

MENTION THE SUN-TELEGRAPH WHEN ANSWERING ADVERTISEMENTS

Household Goods 86

USED SEWING MACHINES
REBUILT AND FULLY GUARANTEED.
$10 Singer ..... $3.98 $25 White $12.50
$10 Domestic ..... $3.98 $30 Singer $15.75
$15 White ..... $6.50 $35 White $18.50
$45 Electric Portable, $22.50
TERMS
119 FEDERAL ST., N. S. 110 SIXTH ST.

$275 MOHAIR SUITE, $98
Also brand new high-grade walnut dining room and bedroom suites, at wonderful bargains. All new and perfect. R. R. Storage, 423 Liberty ave.

GOING TO CALIFORNIA.
Sacrifice apartment contents; mohair suite, walnut dining room and bedroom suite, radio, Frigidaire, new; Fairfax 4033.

10-PC. dining room suite, solid walnut, new, wonderful bargain, $200; radiola 28, complete, $150. Montrose 6254 or Federal 1653-M.

25-LB. capacity ice box, white, in good condition, $10. 654 Shady Drive E., Mt. Lebanon. Lehigh 0414-W.

10-PC. DINING room suite, $150; living rm. table, $20; fine bargain. Mont. 6875.

ELECTRIC washing machine and mangle, first class condition, reasonable. Fisk 1906

MAHOGANY piano; must sacrifice for $20. Call 9 a. m. to 5 p. m. Fisk 1494.

OAK table $2.50, Hudson refrigerator and other goods cheap. Franklin 4528.

BABY buggy and baby's bed; sacrifice for $25 delivered. Walnut 3021-W.

NEW furniture, also lease on new house having same. Lehigh 7217-R.

LIVING room set, $100; ice box, $10, fine condition. Hazel 6884-J.

FOR SALE—Small kitchen cabinet; reasonable. Mayflower 8369.

TAPESTRY living room suite, in fine condition. Hazel 1359.

5-PC. leather suite and table; very cheap. Phone Hazel 3291.

Real Estate is always a good investment. Read the Sun-Tele for the best results.

Office & Store Equipm't 89

FORT PITT TYPEWRITER CO., "The Old Reliable."
Main Store, 642-44 Liberty Ave. McCloy Building. Branch Store, 478 Fourth Ave. Over 20 Years. Phone Atlantic 8320.

OFFICE DESKS, lightweight safes, bookcases, letter files, tables, chairs, etc. 218 Third ave. Court 1960.

12 OAK file cases, 28x60x45 high, 25 dr. each, for office, stock rm. Court 5334.

WALNUT bookcase suitable for office; will sacrifice for $10. West View 1267-W.

MENTION THE SUN-TELEGRAPH WHEN ANSWERING ADVERTISEMENTS.

Wearing Apparel 90

SAMPLE DRESSES, regularly $16.75, only $8.75. 1012 Diamond Bank Bldg.

MENTION THE SUN-TELEGRAPH WHEN ANSWERING ADVERTISEMENTS.

Machinery & Tools 91

FAIRFIELD coal conveyor; good shape; discontinuing business; forced to sell cheap. Fisk 1198.

5 H. P. TUBULAR boiler in good condition. Sterling 1107-J.

MENTION THE SUN-TELEGRAPH WHEN ANSWERING ADVERTISEMENTS

Miscellaneous Wanted 93

WANTED—Farm on state highway close to school in exchange for fine 7-room town house, lot and garage. For information write owner, A. D. Moore, Point Marion, Pa., Box 167.

Automobiles For Sale 94

DIAMOND GARAGES
All kinds, metal, wood or concrete.

They pay big returns on the investment. You need no cash.
THE DIAMOND HDW. MFG. CO., Court 4696-4785—Eve's. Ft. 1460-R. 224 Fourth Ave., Pittsburgh, Pa.

AUTO TIRES CO.
206 MARKET ST. COURT 4363.
Stepcote RUBBER AUTO ENAMEL
HEADQUARTERS.

1926 FORD coupe; very good condition; good tires; $190. See Mr. White, 319 Water st. Court 0456.

1928 CHRYSLER 72 Sedan, 4 door, good as new; must sacrifice. Braddock 3026.

1928 ADVANCED 6 Nash Sedan, new tires, paint good, $675. Franklin 3580-J.

'23 FORD Touring; motor A-1 condition; $20. 215 Park ave., Ben Avon.

CHRYSLER imperial 80, 5-pass. sedan, 1927; 5,000 miles. Hiland 7115.

$150—1923 CHEVROLET touring car; A-1 condition. Lehigh 7149-W.

MENTION THE SUN-TELEGRAPH WHEN ANSWERING ADVERTISEMENTS.

Trucks & Tractors 95

2½-TON dump truck, good appearance, excellent mechanical performance guaranteed; forced to sell cheap. Fisk 1198.

1925 FORD ½-ton truck, perfect mechanical condition, $75.00; discontinuing business; ONLY $75.00. Fisk 1198.

1922 REO AND PACKARD 2½-ton truck; sell or trade reasonable. Braddock 0662-R.

$60—FORD ton truck; good running condition; bargain. Call Cedar 4143-W.

2-TON LANG TRUCK, express body; good condition. Mayflower 8361.

MENTION THE SUN-TELEGRAPH WHEN ANSWERING ADVERTISEMENTS.

Garages For Sale 99

TWELVE MONTHS TO PAY

Metal Garage Mfg.
A Call will bring our representative.
Phone Sterling 1075 or evenings Lafayette 1513.
Standard Metal Garage Corp.,
SYCAMORE ST. ETNA, PA

MENTION THE SUN-TELEGRAPH WHEN ANSWERING ADVERTISEMENTS

Dogs, Cats, Etc. 100

$8 ESKIMO PUPS $8
Beautiful pups from good stock; must sell; will ship out of city. 6317 Frankstown ave. Open evenings.

Legal Notices 107

J. GARFIELD HOUSTON, Attorney-at-Law.
Oliver Building, Pittsburgh, Pa.
Notice is hereby given that letters testamentary on the estate of John Clark, deceased, late of Pittsburgh, Allegheny county, have been granted to the undersigned, to whom all persons indebted to said estate are to make immediate payment, and those having claims or demands against same will make them known without delay.
COMMONWEALTH TRUST COMPANY OF PITTSBURGH, AND ANNABELLA C. BAXTER, Executors.
312 Fourth avenue, Pittsburgh, Pa.

JOSEPH A. BURNS, Attorney-at-Law, 406 Berger Bldg., Pittsburgh, Pa.
Notice is hereby given that letters testamentary on the estate of Wilhelmina Augustin, deceased, late of Mt. Oliver borough, Allegheny county, have been granted to the undersigned, to whom all persons indebted to said estate are to make immediate payment, and those having claims or demands against same will make them known without delay.
GEORGE M. AUGUSTIN, MARGARET UBINGER, Executors.
121 Locust st., Mt. Oliver Boro, Pittsburgh, Pa.

CRAWFORD SCOTT, JAMES FRANCIS BURKE, Attorneys-at-Law.
Farmers Bank Bldg., Pittsburgh, Pa.
Notice is hereby given that letters testamentary on the estate of Peter Farkaly, deceased, late of Pittsburgh, Allegheny County, have been granted to the undersigned, to whom all persons indebted to said estate are requested to make immediate payment and those having claims or demands against the same will make them known hereby given that letters testamentary on the estate of Peter Farkaly, deceased, late of Pittsburgh, Allegheny County, have been granted to the undersigned, to whom all persons indebted to said estate are requested to make immediate payment and those having claims or demands against the same will make them known without delay.
VICTORIA FARKALY, Executrix.
608 Preble Ave., Pittsburgh, Pa.

Legal Notices 107

SPECIAL NOTICE TO TAXPAYERS.
Office of Treasurer of Allegheny County, Room 107 Court House Pittsburgh, Pennsylvania.
May 1, 1928.
In pursuance of the 21st section of an "Act relating to Allegheny County," approved the 1st day of May, 1861, and of the amendment to said section, approved the 30th day of March, A. D. 1864, I do hereby give notice that the duplicates for the several wards of the cities of Pittsburgh, McKeesport, Duquesne and Clairton, boroughs and townships, will be open, and I will be prepared to receive the county, poor, road, bond interest, personal property and park taxes for the year 1928 on May 1st. Said taxes may be paid during the months of May, June and July at 5% discount, during August at face, 10% penalty being added on and after September 1st.
Statements will be furnished promptly upon written request. If given name, location by ward in the cities of Pittsburgh, McKeesport, Duquesne or Clairton, or by boroughs or townships. If statement of Personal Property or Occupation Tax is desired, please give street address also.
Use of the mail is advised for requesting statements and in making payments of taxes. Remittance may be made by bank draft, certified check, or postoffice money order, payable to John Francies, County Treasurer, accompanied by stamped and addressed envelope for return of tax statement or receipt.
JOHN FRANCIES, County Treasurer.

NOTICE is hereby given that the undersigned auctioneers will offer at public sale to the highest bidder on Thursday, the 31st day of May, 1928, at 3:30 o'clock p. m., daylight savings time, at our office, No. 510 Peoples Savings Bank Building, Fourth avenue and Wood street, Pittsburgh, Pa.:
Bond of Albert James Cronin to Frank E. Finley conditioned for the payment of $12,500.00 upon which there remains an unpaid balance of $12,000.00 with 6% interest from July 7, 1927; said bond having been assigned to Atlee C. Eberle, J. M. Armour, George Raymond McPherson and George R. McPherson and by them in turn to Simon F. Loeb.
Mortgage of Albert James Cronin to Frank E. Finley accompanying and securing the payment of said bond, covering approximately 250 acres in Vernon township, Crawford county, Pennsylvania, recorded in Recorder's office of Crawford county, Pennsylvania, in Mortgage Book vol. 142, page 174, likewise assigned.
Terms of sale: Cash upon assignment without recourse of said bond and mortgage.
J. M. ASKEY & CO., Auctioneers.

JAMES A. WRIGHT, Attorney-at-Law, 1200 Jones Law Building, Pittsburgh, Pa.
In the Orphans' Court of Allegheny County, State of Pennsylvania. No. 426 May Term, 1928. In re estate of John P. Crorhan, presumed decedent. To John P. Crorhan, late of Collins Township, Allegheny County, Pennsylvania, and to his heirs and all persons interested in his estate: NOTICE IS HEREBY GIVEN that application will be made in this court to establish the legal presumption of death of John P. Crorhan. On the 29th day of June, 1928, the court will hear evidence concerning the alleged absence of said John P. Crorhan and the circumstances and duration thereof, and will hear any and all persons interested in his estate. NOTICE IS HEREBY GIVEN that application will be made in this court to establish the legal presumption of death of John P. Crorhan. On the 29th day of June, 1928, the court will hear evidence concerning the alleged absence of said John P. Crorhan and the circumstances and duration thereof, and will hear any knowledge of the said John P. Crorhan are requested to be present.
JOSEPH N. MACKRELL, Clerk of Orphans' Court.

L. DANIEL SCHMIDT, Attorney-at-Law, 306 Berger Bldg., Pittsburgh, Pa.
No. 13,374 in bankruptcy. In the District Court of the United States for the Western District of Pennsylvania. Joseph Feldman, individually and as a partner of the firm of William Feldman, of Allegheny county, Pennsylvania, a bankrupt under the Act of Congress of July 1, 1898, having applied for a full discharge from all debts provable against his estate under said Act, notice is hereby given to all known creditors and other persons in interest, to appear before the said court at Pittsburgh, in said district, on the 5th day of July, 1928, at 10 o'clock in the forenoon, daylight saving time, to show cause, if any they have, why the prayer of the said petitioner should not be granted.
L. DANIEL SCHMIDT, Clerk.

ECKLES & DAVIS, Attorneys-at-Law, 903 Bowman Bldg., Pittsburgh, Pa.
Notice is hereby given that letters testamentary on the estate of Julius Ohrmann, deceased, late of Pittsburgh, Allegheny County, have been granted to the undersigned, to whom all persons indebted to said estate are to make immediate payment, those having claims or demands against same will make them known without delay.
JULIUS C. OHRMANN, JR., Executor.
1373 Clarkton St., Cortlss Station, Pittsburgh, Pa.

C. L. McCOBB, Attorney-at-Law, 1064 Frick Annex, Pittsburgh, Pa.
In the Court of Common Pleas of Allegheny County, Pennsylvania, ss: No. 1243 April term, 1928. Martha Jane Belin vs. Clarence M. Belin, in divorce a vinculo matrimonii. To Clarence M. Belin, respondent: The subpoena and alias subpena in the above case having been returned non est inventus you are hereby notified and required to appear in said court on the first Monday of July, A. D. 1928, to answer the petition and libel filed in said case.
ROBERT H. BRAUN, Sheriff.

G. W. WILLIAMS, Attorney-at-Law, 901 Berger Bldg., Pitts

Legal Notices 107

JAMES A. WRIGHT, Attorney-at-Law,
1200 Jones Law Building, Pittsburgh, Pa.
In the Orphans' Court of Allegheny County, State of Pennsylvania. No. 427 May Term, 1928. In re estate of Edward Croghan, presumed decedent. To Edward Croghan, late of Colliers Township, Allegheny County, Pennsylvania, and to his heirs and all persons interested in his estate: NOTICE IS HEREBY GIVEN that application will be made in this court to establish the legal presumption of death of Edward Croghan. On the 29th day of June, 1928, the court will hear evidence concerning the alleged absence of said Edward Croghan and the circumstances and duration thereof. All persons having any knowledge of the said Edward Croghan are requested to be present.
JOSEPH H. MACKRELL,
Clerk of Orphans' Court.

CALVERT, THOMPSON & BERGER,
Attorneys-at-Law,
Oliver Bldg., Pittsburgh, Pa.
Notice is hereby given that letters of administration on the estate of Emma L. McKinney, deceased, late of Pittsburgh, Allegheny county, have been granted to the undersigned, to whom all persons indebted to said estate are requested to make immediate payment, those having claims or demands against same will make them known without delay.
C. McKINNEY, Administrator,
Bessemer Bldg., Pittsburgh, Pa.

Official—County 112

ALLEGHENY COUNTY, PA.,
DEPARTMENT OF PUBLIC WORKS,
Pittsburgh, Pa., May 22nd, 1928.
Separate and sealed proposals will be received at the office of the County Controller of Allegheny County until 9:00 o'clock a. m., (Eastern Standard Time) Wednesday, June 13th, 1928, and will be opened by the County Commissioners one hour later for making the following improvements:
Duquesne Viaduct Bridge No. 1 Thompson's Run, S. S. Duquesne, Pa., Construction of East Abutment, Approach Filling, Paving Bridge and Approaches and Removal of Existing Bridge.
Duquesne Viaduct Bridge No. 1, Thompson's Run, S. S. Duquesne, Pa., Electrical Work.
Specifications, Form of Contract, Instructions to Bidders, Proposal and Bond Form Copies of Letting Plans may be viewed at the office of the Commissioners of Allegheny County.
Copies of the above data for use of bidders will be furnished upon application to the Contract Clerk in the Department of Public Works of Allegheny County, Room 104, 519 Smithfield street, Pittsburgh, Pa. Deposits in the amount of $5.00 each will be required for each set of blue print copies of the letting plans and specifications. Receipts for said deposits will be given and the money refunded upon return of the plans and specifications in good condition and without marking within 10 days of the bids are opened.
Proposals must be accompanied by a certified check for the amount fixed in the "Instructions to Bidders" as evidence that the bidder will enter into and carry out the conditions of the contract in case of award.
The County Commissioners reserve the right to reject any or all bids.
ROBERT G. WOODSIDE,
County Controller,
Allegheny County.

OFFICE OF THE CONTROLLER OF ALLEGHENY COUNTY,
Pittsburgh, Pa.
Sealed proposals will be received at this office until 10:00 o'clock a. m., Eastern Standard time, June 6, 1928, for furnishing the following:
For printing, binding and delivering official, official reserve, specimen and specimen reserve ballots to be used at the special public election to be held on Tuesday, June 26, 1928.
Paper for all ballots to be furnished by the successful bidder.
Proposals to be addressed to the County Commissioners and "marked" "Proposals for Printing, Binding and Delivering Ballots for Special Public Election," and deposited in the office of the County Controller.
Special bidding blanks and envelopes, which must be used by bidders, instructions and conditions regulating bidding, specifications, form of bond which successful bidder must furnish may be had on application at the office of the Purchasing Agent, room 206 Court House, Pittsburgh, Pa.
The County Commissioners reserve the right to reject any and all bids.
ROBT. G. WOODSIDE,
County Controller.

Official—Miscellaneous 113

NOTICE TO PAVING CONTRACTORS

BIDS FOR PAVING INVITED.
Sealed proposals will be received by the Chief Burgess and Borough Council of the Borough of St. Marys, Pennsylvania, at the office of the Secretary of the Borough Council in said Borough, until five (5) o'clock P. M., on the fifteenth (15th) day of June, 1928, for furnishing all materials, equipment and labor for street improvements in said Borough, the principal items of work to be performed being approximately as follows:
4120 Cu. Yds. of Excavation.
11,431 Lineal Ft. of Integral Concrete Curbing.
17,790 Sq. Yds. of Reinforced Concrete or Vitrified Brick pavement.
5,197 Lineal Ft. of Surface Water Sewers, 10 to 24-inch, and accessories.
Bids must be made upon forms furnished by the Borough of St. Marys, and each bid must be accompanied by a certified check for one thousand five hundred ($1,500) dollars payable to the Treasurer of St. Marys Borough.
Plans may be examined, and proposal forms secured, and further information obtained on application at the office of the Borough Engineer, Bernard G. Willard, St. Marys, Pa., or at the office of the Secretary of the Borough Council.
The right is reserved to accept or reject any or all bids.
CHAS. P. HARVEY,
Secretary of Borough Council.
St. Marys, Pa.

PENNSYLVANIA DEPARTMENT OF HIGHWAYS, Harrisburg, Pennsylvania.
Sealed proposals will be received at the State Capitol until 10 a. m., June 19, 1928, when bids will be publicly opened and scheduled and contract awarded as soon thereafter as possible for the reconstruction of 8,006 linear feet of one course reinforced concrete pavement, 18 feet wide, being situated in Allegheny County, Scott Township, Greentree and Carnegie Boroughs, Route No. 108, Section A, Application No. 5757 and Section 577. Bidding blanks and specifications may be obtained free, construction drawing upon payment of $2.50 a set and cross section drawings upon payment of $5.00 a set, upon application to Pennsylvania Department of Highways, Harrisburg. No refund for drawings returned. They can be seen at office of Pennsylvania Department of Highways, Harrisburg; Suburban Title and Trust Bldg., 7018 Garrett road, Upper Darby; and 55-56 Water st., Pittsburgh, Pennsylvania. James L. Stuart, Secretary of Highways.

PENNSYLVANIA DEPARTMENT OF HIGHWAYS, Harrisburg, Pennsylvania.
Sealed proposals will be received at the State Capitol until 10 a. m., June 19, 1928, when bids will be publicly opened and scheduled and contract awarded as soon thereafter as possible for the reconstruction of 18,945 linear feet of one course reinforced cement concrete pavement, 18 feet wide, being situated in Allegheny County, Scott Township, Route 338, Section 1-B. Bidding blanks and specifications may be obtained free, construction drawings upon payment of $2.50 a set and cross section drawings upon payment of $5.00 a set upon application to Pennsylvania Department of Highways, Harrisburg. No refund for drawings returned. They can be seen at office of Pennsylvania Department of Highways, Harrisburg; Suburban Title and Trust Bldg., 7018 Garrett road, Upper Darby; and 55-56 Water st., Pittsburgh, Pennsylvania. James L. Stuart, Secretary of Highways.

PENNSYLVANIA DEPARTMENT OF HIGHWAYS, Harrisburg, Pennsylvania.
Sealed proposals will be received at the State Capitol until 10 a. m., June 19, 1928, when bids will be publicly opened and scheduled and contract awarded as soon thereafter as possible for the reconstruction of 3,809 linear feet of one course reinforced cement concrete pavement, 27 feet wide, being situated in Heidelberg Borough, Scott Township, Allegheny County, Route 108, Applications Nos. 5757 and 5758, Sections 3-c and 3-d. Bidding blanks and specifications may be obtained free, construction drawings upon payment of $2.50 a set and cross section drawings upon payment of $5.00 a set, upon application to Pennsylvania Department of Highways, Harrisburg. No refund for drawings returned. They can be seen at office of Pennsylvania Department of Highways, Harrisburg; Suburban Title and Trust Bldg., 7018 Garrett road, Upper Darby; and 55-56 Water st., Pittsburgh, Pennsylvania. James L. Stuart, Secretary of Highways.

PENNSYLVANIA DEPARTMENT OF HIGHWAYS, Harrisburg, Pennsylvania.
Sealed proposals will be received at the State Capitol until 10 a. m., June 19, 1928, when bids will be publicly opened and scheduled and contract awarded as soon thereafter as possible for the reconstruction of 9,661 linear feet of one course reinforced concrete pavement, 18 feet wide, being situated in McCandless and Hampton Townships, Allegheny County, Application 4097. Bidding blanks and specifications may be obtained free, construction drawings upon payment of $2.50 a set of cross section drawings upon payment of $5.00 a set, upon application to Pennsylvania Department of Highways, Harrisburg. No refund for drawings returned. They can be seen at office of Pennsylvania Department of Highways, Harrisburg; Suburban Title and Trust Bldg., 7018 Garrett road, Upper Darby; and 55-56 Water st., Pittsburgh, Pennsylvania. James L. Stuart, Secretary of Highways.

Official—Pittsburgh 111

NO. 291.

AN ORDINANCE—Amending an Ordinance entitled, "An Ordinance regulating and restricting the location of trades and industries and the location of buildings designed for specific uses and regulating and limiting the height and bulk of buildings hereafter erected or altered, and regulating and determining the area of yards, courts and other open spaces in connection with buildings hereafter erected or altered, and establishing the boundaries of districts for the said purposes; conferring certain powers upon the Superintendent of the Bureau of Building Inspection; providing for a Board of Appeals; and imposing penalties,' approved August 9, 1923, by changing the Zone Map, Sheet Z—0—0, so as to change from a Commercial Use District to a Light Industrial Use District all that certain property bounded by Warrington Avenue West, the southerly line of V. F. and A. E. Fisher Plan extended, the southerly line of said plan, the Pittsburgh and Castle Shannon right of way, the northerly line of property of Allegheny County and the easterly line of properties fronting on Warrington Avenue West.

SECTION 2. That any Ordinance or part of Ordinance conflicting with the provisions of this Ordinance, be and the same is hereby repealed, so far as the same affects this Ordinance.

Passed in Council May 7, 1928.
Pittsburgh, May 21, 1928.
I do hereby certify that the foregoing Ordinance, which has been disapproved by the Mayor and returned with his objections to the Council, was passed by a two-thirds vote of said Council this 21st day of May, 1928.
ROBERT CLARK,
Clerk of Council.
Recorded in Ordinance Book, volume 40, page 80.

NO. 292.

AN ORDINANCE — Creating an additional position of Statistician in the City Clerk's office, and fixing the salary thereof.

SECTION 1. Be it ordained and enacted by the City of Pittsburgh, in Council assembled, and it is hereby ordained and enacted by the authority of the same, That from and after the passage and approval of this Ordinance, there is hereby created an additional position of Statistician in the City Clerk's office at a salary of Three Hundred ($300.00) per month, payable semi-monthly from Appropriation No. 42, Contingent Fund.

SECTION 2. That any Ordinance or part of Ordinance conflicting with the provisions of this Ordinance be and the same is hereby repealed, so far as the same affects this Ordinance.

Passed in Council May 14, 1928.
Approved May 22, 1928.
CHARLES H. KLINE, Mayor.
Recorded in Ordinance Book, volume 40, page 81.

NO. 293.

AN ORDINANCE—Authorizing and directing an increase of the indebtedness of the City of Pittsburgh in the sum of One Million Five Hundred Thousand Dollars ($1,500,000.00) and providing for the issue and sale of bonds of said City in said amount to provide funds for the following purposes, viz: Paying the City's share of the cost, damage and expense (including engineering expenses of improving the streets of the City generally, and providing for the redemption of said bonds and the payment of interest thereon.

WHEREAS—The corporate authorities of the City of Pittsburgh, by Ordinance duly enacted by the Council thereof and approved by the Mayor thereof on March 7, 1928, and duly recorded and published as required by law, signified their desire that the indebtedness of the City of Pittsburgh be increased by the amount of One Million Five Hundred Thousand Dollars ($1,500,000.00) for the purposes, among others, described in the following Ordinance, and provided that the question of increasing the indebtedness in said amount for said purposes be submitted to a vote of the electors of said City at a special election held on April 24, 1928; and

WHEREAS—After due legal notice, said election was held and conducted as required by law, and a majority of the electors who voted at said election voted in favor of said increase of indebtedness, and the vote was duly counted by the Court of Quarter Sessions as required by law, and the Clerk of Quarter Sessions made a record thereof and a certified copy of such record under seal, showing the result, was furnished as required by law, to the corporate authorities of the City of Pittsburgh and the same has been placed of record upon the minutes thereof; Now, Therefore,

SECTION 1. Be it ordained and enacted by the City of Pittsburgh, in Council assembled, and it is hereby ordained and enacted by the authority of the same, That the indebtedness of the City of Pittsburgh be increased by the amount of One Million Five Hundred Thousand Dollars ($1,500,000.00) to provide funds for the following purposes, viz: Paying the City's share of the cost, damage and expense (including engineering expenses) of improving the streets of the City generally, including as may be required in the case of each street, repaving, repairing, reconstructing, widening, changing the grade, vacating, extending, grading and regrading, curbing and recurbing, laying and relaying the sidewalks, laying and relaying the sewers, drains and water lines, constructing and reconstructing retaining walls, street foundations and surfaces (including any and all such improvements as may be incidentally necessary to intersecting and adjacent streets).

SECTION 2. That bonds of the City of Pittsburgh in the aggregate principal amount of One Million Five Hundred Thousand Dollars ($1,500,000.00) be issued for the purposes aforesaid. Said bonds shall be in denominations of One Hundred Dollars ($100.00) or multiples thereof; shall be dated as of the first day of May, 1928, and shall be payable in Thirty (30) equal annual installments of Seventy-five Thousand Dollars ($75,000.00) each, one of which shall mature on the first day of May in each of the years 1929 to 1958, inclusive. Said bonds shall bear interest at the rate of Four and One-quarter per centum (4¼%) per annum, payable semi-annually on the first days of May and November in each year, without deduction for any taxes which may be levied thereon by the State of Pennsylvania pursuant to any present or future law, the payment of which is hereby assumed by the City of Pittsburgh. And for the true and faithful payment of this bond and the semi-annual interest thereon, as aforesaid, the faith, honor, credit and property of the said City of Pittsburgh are hereby pledged.

SECTION 3. That said bonds shall be sold by the Mayor and the City Controller at not less than par and accrued interest, after giving such notice of sale as may be required by law.

SECTION 4. That until said bonds, issued as herein provided, shall be fully paid, there is hereby levied and assessed annually upon all subjects now by law liable, or hereafter to be made liable, to assessment for taxation for City purposes, an annual tax, commencing the first year after said debt shall have been increased and incurred, namely the year 1929, sufficient to pay the interest on said bonds as the same shall accrue and become payable, and any tax on said interest which by the terms of said bonds is assumed by the City, and also an annual tax commencing in said year equal to Three and One-Third per centum (3 1/3%) of the total amount of said bonds hereby authorized, to be set apart as a sinking fund for the payment of the principal and redemption of said bonds as they become due and payable according to their terms, and the same is hereby appropriated out of the revenue of said City for the payment and redemption aforesaid. There is also hereby appropriated out of the general revenue of said City an amount sufficient to meet the installment of interest due on said bonds during the current fiscal year.

SECTION 5. That all bonds issued by the authority of this Ordinance and the Acts of Assembly authorizing the same shall be and become part of the funded debt of the City of Pittsburgh, and shall be entitled to all the rights, privileges and immunities thereof, and shall be free from taxation, as aforesaid, and for the payment of the principal of said bonds and the interest thereon semi-annually as the same shall become payable, the faith, honor, credit and property of said City are hereby pledged.

SECTION 6. That the form of coupon bonds issued in pursuance of this Ordinance shall be substantially as follows:

No..... No.....

UNITED STATES OF AMERICA.
COMMONWEALTH OF PENNSYLVANIA
CITY OF PITTSBURGH.
$..... $.....
STREET IMPROVEMENT BOND, 1928.

KNOW ALL MEN BY THESE PRESENTS That the City of Pittsburgh, a municipal corporation created by and existing under the laws of the Commonwealth of Pennsylvania, is indebted to the ..... in the sum of ..... dollars ($.....), lawful money of the United States of America, which sum the said City of Pittsburgh promises to pay to the legal representatives or assigns, at the office of the City Treasurer of said City on the first day of May, ... A. D. ....., with interest thereon at the rate of four and one-quarter per centum (4¼%) per annum, payable at the same place on the first days of May and November of each year without deduction for any taxes which may be levied thereon by the Commonwealth of Pennsylvania pursuant to any present or future law, the payment of which is hereby assumed by the City of Pittsburgh. And for the true and faithful payment of this bond and the semi-annual interest thereon, as aforesaid, the faith, honor, credit and property of the said City of Pittsburgh are hereby pledged.

Any one or more of the coupon bonds of the said series of which this is one may, at the option of the holder, be exchanged at any time for a registered bond or bonds of the same maturity and of the denomination of One Hundred ($100.00) Dollars or a multiple thereof, not exceeding the aggregate principal amount of the coupon bond or bonds surrendered in exchange therefor, by surrendering the said coupon bond or bonds with all coupons not then due at the office of the City Controller of said City.

This bond is one of a series of bonds amounting in the aggregate to One Million Five Hundred Thousand Dollars ($1,500,000.00), issued by the City of Pittsburgh for valid municipal purposes by virtue and in pursuance of an Act of the General Assembly of the Commonwealth of Pennsylvania entitled, "An Act to regulate the manner of increasing the indebtedness of municipalities, to provide for the redemption of the same, and to impose penalties for the illegal increase thereof," approved April 20, 1874, and the several supplements and amendments thereof; and an Act of the General Assembly of the Commonwealth of Pennsylvania entitled, "An Act for the government of cities of the second class," approved March 7, 1901, and the supplements and amendments thereof; and an Act of the General Assembly of the Commonwealth of Pennsylvania entitled, "An Act to authorize the registry or transfer of certain bonds," approved May 1, 1873; and by virtue of a special election duly called and held in said City on April 24, 1928, and in pursuance of an ordinance of the City of Pittsburgh entitled, "An Ordinance authorizing and directing an increase of the indebtedness of the City of Pittsburgh in the sum of One Million Five Hundred Thousand Dollars ($1,500,000) and providing for the issue and sale of bonds of said City in said amount to provide funds for the following purposes, viz: paying the City's share of the cost, damage and expense (including engineering expenses) of improving the streets of the City generally, and providing for the redemption of said bonds and the payment of interest thereon," duly enacted by the Council thereof and approved by the Mayor thereof on May ....., 1928, and duly recorded and published in the manner required by law.

It is hereby certified and recited that every requirement of law affecting the issue hereof has been duly complied with; that provision has been made for the collection of an annual tax sufficient to pay the interest and also the principal hereof at maturity; that the total amount of indebtedness of the City of Pittsburgh, including the entire issue of the above-mentioned bonds, aggregating One Million Five Hundred Thousand Dollars ($1,500,000.00), of which this is one, is less than Seven per centum (7%) of the last preceding assessed valuation of the taxable property therein; and that this bond and the debt created thereby are within every debt and other limit prescribed by the Constitution and Laws of the Commonwealth of Pennsylvania.

Given under the corporate seal of the City of Pittsburgh, signed by the Mayor thereof and countersigned by the City Controller, as of the first day of May, 1928.
(Seal of the City of Pittsburgh)
CITY OF PITTSBURGH
Countersigned:
..... By.....
City Controller. Mayor.
Registered this ..... day of ....., A. D. ....., at the office of the City Treasurer of Pittsburgh, Pennsylvania.
.....
Registrar.

SECTION 7. Pending the execution and delivery of the permanent bonds to be issued under this ordinance, the Mayor and City Controller are authorized to have prepared, and to execute and deliver to the purchaser of the bonds hereby authorized, one or more temporary typewritten or printed bonds for the aggregate principal amount of the bonds authorized by this ordinance, which temporary bonds shall be in such denominations and amounts as the Mayor and Controller may determine, and shall be substantially of the tenor of the registered bonds to be issued hereunder, with such appropriate omissions, insertions and variations as may be required. Each of said temporary bonds shall bear on its face the words "Temporary Street Improvement Bond 1928." Such temporary bonds shall be exchangeable at the office of the City Controller for a like principal amount or amounts of permanent bonds, when such permanent bonds are ready for delivery. Upon every such exchange the temporary bonds surrendered shall forthwith be cancelled by the City Controller. Until so exchanged the temporary bonds shall be in full force and effect according to their terms, and shall bear interest from the date thereof.

SECTION 8. That any Ordinance or part of Ordinance conflicting with the provisions of this Ordinance be and the same is hereby repealed, so far as the same affects this Ordinance.

Passed in Council May 21, 1928.
Approved May 24, 1928.
CHARLES H. KLINE, Mayor.
Recorded in O. B. Vol. 40, page 82.

NO. 294.

AN ORDINANCE—Authorizing and directing an increase of the indebtedness of the City of Pittsburgh in the sum of Two Million One Hundred Thousand Dollars ($2,100,000.00) and providing for the issue and sale of bonds of said City in said amount to provide funds for the following purposes, viz: paying the City's share of the cost, damage and expense (including engineering expenses) of opening and improving new streets, and providing for the redemption of said bonds and the payment of interest thereon.

WHEREAS—The corporate authorities of the City of Pittsburgh, by ordinance duly enacted by the Council thereof and approved by the Mayor thereof on March 7, 1928, and duly recorded and published as required by law, signified their desire that the indebtedness of said City be increased in the sum of Four Million Two Hundred Thousand Dollars ($4,200,000.00) for the purposes, among others, described in the following ordinance, and provided that the question of increasing the indebtedness in said amount for said purposes be submitted to a vote of the electors of said City at a special election held on April 24, 1928; and

WHEREAS—After due legal notice, said election was held and conducted as required by law, and a majority of the electors who voted at said election voted in favor of said increase of indebtedness, and the vote was duly counted by the Court of Quarter Sessions as required by law, and the Clerk of Quarter Sessions made a record thereof and a certified copy of such record under seal, showing the result, was furnished as required by law, to the corporate authorities of the City of Pittsburgh and the same has been placed of record upon the minutes thereof; and

WHEREAS—The City of Pittsburgh has commenced or is about to commence, work on a portion of the improvements so authorized, and desires to obtain the funds necessary therefor and to issue at this time part of the bonds so authorized at said special election; Now, therefore,

SECTION 1. Be it ordained and enacted by the City of Pittsburgh, in Council assembled, and it is hereby ordained and enacted by the authority of the same, That the indebtedness of the City of Pittsburgh be increased by the amount of Two Million One Hundred Thousand Dollars ($2,100,000.00) to provide funds for the following purposes, viz: paying the City's share of the cost, damage and expense (including engineering expenses) of opening and improving new streets, including as may be required in case of each street, vacating, extending, widening, establishing and changing the grades, grading and regrading, curbing and recurbing, laying and relaying the sidewalks, laying and relaying the sewers, drains and water lines, constructing and reconstructing retaining walls, street foundations and surfaces (including any and all such improvements as may be incidentally necessary to intersecting and adjacent streets).

SECTION 2. That bonds of the City of Pittsburgh in the aggregate principal amount of Two Million One Hundred Thousand Dollars ($2,100,000.00) be issued for the purposes aforesaid. Said bonds shall be in denominations of One Hundred ($100.00) Dollars or multiples thereof; shall be dated as of the first day of May, 1928, and shall be payable in Thirty (30) equal annual installments of Seventy Thousand Dollars ($70,000.00) each, one of which shall mature on the first day of May in each of the years 1929 to 1958 inclusive. Said bonds shall bear interest at the rate of Four and One-quarter per centum (4¼%) per annum, payable semi-annually on the first days of May and November in each year, without deduction for any taxes which may be levied thereon by the State of Pennsylvania pursuant to any present or future law, the payment of which is hereby assumed by the City of Pittsburgh. The principal and interest of said bonds shall be payable in lawful money of the United State of America at the office of the City Treasurer of said City. Said bonds shall be coupon bonds, exchangeable at the option of the holder for a registered bond or bonds of the same maturity and of the denomination of One Hundred ($100.00) Dollars or a multiple thereof, not exceeding the aggregate principal amount of the coupon bond or bonds surrendered in exchange therefor, by surrendering the said coupon bond or bonds with all coupons not then due at the office of the City Controller of said City.

This bond is one of a series of bonds amounting in the aggregate to Two Million One Hundred Thousand Dollars ($2,100,000.00), issued by the City of Pittsburgh for valid municipal purposes by virtue and in pursuance of an Act of the General Assembly of the Commonwealth of Pennsylvania entitled, "An Act to regulate the manner of increasing the indebtedness of municipalities, to provide for the redemption of the same, and to impose penalties for the illegal increase thereof," approved April 20, 1874, and the several supplements and amendments thereof; and by virtue of an Act of the General Assembly of the Commonwealth of Pennsylvania entitled "An Act for the government of cities of the second class," approved March 7, 1901, and the supplements and amendments thereof; and an Act of the General Assembly of the Commonwealth of Pennsylvania entitled, "An Act to authorize the registry or transfer of certain bonds," approved May 1, 1873; and by virtue of a special election duly called and held in said City on April 24, 1928, and in pursuance of an Ordinance of the City of Pittsburgh entitled, "An Ordinance authorizing and directing an increase in the indebtedness of the City of Pittsburgh in the sum of Two Million Two Hundred Thousand Dollars ($2,200,000.00) and providing for the issue and sale of bonds of said City in said amount to provide funds for the following purposes, viz: paying the City's share of the cost, damage and expense (including engineering expenses) of opening and improving new streets, and providing for the redemption of said bonds and the payment of interest thereon," duly enacted by the Council thereof and approved by the Mayor thereof on May ....., 1928, and duly recorded and published in the manner required by law.

It is hereby certified and recited that every requirement of law affecting the issue hereof has been duly complied with; that provision has been made for the collection of an annual tax sufficient to pay the interest and also the principal hereof at maturity; that the total amount of indebtedness of the City of Pittsburgh including the entire issue of the above mentioned bonds, aggregating Two Million One Hundred Thousand Dollars ($2,100,000.00), of which this is one, is less than Seven per centum (7%) of the last preceding assessed valuation of the taxable property therein; and that this bond and the debt created thereby are within every debt and other limit prescribed by the Constitution and Laws of the Commonwealth of Pennsylvania.

Given under the corporate seal of the City of Pittsburgh, signed by the Mayor thereof and countersigned by the City Controller, as of the first day of May, 1928.
(Seal of the City of Pittsburgh)
CITY OF PITTSBURGH
Countersigned:
..... By.....
City Controller. Mayor.
(Form of Coupon)

On the first day of ....., the City of Pittsburgh, Pennsylvania, will pay to the bearer at the office of the City Treasurer of said City, ... Dollars ($.....), lawful money of the United States of America, for six months' interest on its STREET IMPROVEMENT BOND, 1928, dated as of May 1, 1928, ... numbered .....

.....
City Controller.

The registered bonds issued in pursuance of this Ordinance shall be in substantially the following form:

No..... No.....

UNITED STATES OF AMERICA
COMMONWEALTH OF PENNSYLVANIA
CITY OF PITTSBURGH
$..... $.....
STREET IMPROVEMENT BOND, 1928.

KNOW ALL MEN BY THESE PRESENTS That the City of Pittsburgh, a municipal corporation created by and existing under the laws of the Commonwealth of Pennsylvania, is indebted to the ..... in the sum of ..... dollars ($.....), lawful money of the United States of America, which sum the said City of Pittsburgh promises to pay to the legal representatives or assigns, at the office of the City Treasurer of said City on the first day of May, ... A. D. ....., with interest thereon at the rate of four and one-quarter per centum (4¼%) per annum, payable at the same place on the first days of May and November of each year without deduction for any taxes which may be levied thereon by the Commonwealth of Pennsylvania pursuant to any present or future law, the payment of which is hereby assumed by the City of Pittsburgh. And for the true and faithful payment of this bond and the semi-annual interest thereon, as aforesaid, the faith, honor, credit and property of the said City of Pittsburgh are hereby pledged.

Any one or more of the coupon bonds of the series of which this is one may, at the option of the holder, be exchanged at any time for a registered bond or bonds of the same maturity and of the denomination of One Hundred ($100.00) Dollars or a multiple thereof, not exceeding the aggregate principal amount of the coupon bond or bonds surrendered in exchange therefor, by surrendering the said coupon bond or bonds with all coupons not then due at the office of the City Controller of said City.

This bond is one of a series of bonds amounting in the aggregate to Two Million One Hundred Thousand Dollars ($2,100,000.00), issued by the City of Pittsburgh for valid municipal purposes by virtue and in pursuance of an Act of the General Assembly of the Commonwealth of Pennsylvania entitled, "An Act to regulate the manner of increasing the indebtedness of municipalities, to provide for the redemption of the same, and to impose penalties for the illegal increase thereof," approved April 20, 1874, and the several supplements and amendments thereof; and by virtue of an Act of the General Assembly of the Commonwealth of Pennsylvania entitled "An Act for the government of cities of the second class," approved March 7, 1901, and the supplements and amendments thereof; and an Act of the General Assembly of the Commonwealth of Pennsylvania entitled, "An Act to authorize the registry or transfer of certain bonds," approved May 1, 1873; and by virtue of a special election duly called and held in said City on April 24, 1928, and in pursuance of an Ordinance of the City of Pittsburgh entitled, "An Ordinance authorizing and directing an increase in the indebtedness of the City of Pittsburgh in the sum of Two Million Two Hundred Thousand Dollars ($2,200,000.00) and providing for the issue and sale of bonds of said City in said amount to provide funds for the following purposes, viz: paying the City's share of the cost, damage and expense (including engineering expenses) of opening and improving new streets, and providing for the redemption of said bonds and the payment of interest thereon," duly enacted by the Council thereof and approved by the Mayor thereof on May ....., 1928, and duly recorded and published in the manner required by law.

It is hereby certified and recited that every requirement of law affecting the issue hereof has been duly complied with; that provision has been made for the collection of an annual tax sufficient to pay the interest and also the principal hereof at maturity; that the total amount of indebtedness of the City of Pittsburgh including the entire issue of the above mentioned bonds, aggregating Two Million One Hundred Thousand Dollars ($2,100,000.00), of which this is one, is less than Seven per centum (7%) of the last preceding assessed valuation of the taxable property therein; and that this bond and the debt created thereby are within every debt and other limit prescribed by the Constitution and Laws of the Commonwealth of Pennsylvania.

Given under the corporate seal of the City of Pittsburgh, signed by the Mayor thereof and countersigned by the City Controller, as of the first day of May, 1928.
(Seal of the City of Pittsburgh)
CITY OF PITTSBURGH.
Countersigned:
..... By .....
City Controller. Mayor.
(Form of Coupon)

On the first day of ....., the City of Pittsburgh, Pennsylvania, will pay to the bearer at the office of the City Treasurer of said City, ... Dollars ($.....), lawful money of the United States of America, for six months' interest on its STREET BOND, 1928, dated as of May 1, 1928, numbered .....

.....
City Controller.

The registered bonds issued in pursuance of this Ordinance shall be in substantially the following form:

No..... No.....

UNITED STATES OF AMERICA.
COMMONWEALTH OF PENNSYLVANIA.
CITY OF PITTSBURGH.
$..... $.....
STREET BOND 1928.

KNOW ALL MEN BY THESE PRESENTS That the City of Pittsburgh, a municipal corporation created by and existing under the laws of the Commonwealth of Pennsylvania, is indebted to the bearer in the sum of ..... Dollars ($.....), lawful money of the United States of America, which sum the said City of Pittsburgh promises to pay to the said bearer at the office of the City Treasurer of said City on the first day of May, A. D. ....., with interest thereon from the date hereof at the rate of four and one-quarter per centum (4¼%) per annum, payable semi-annually to the bearer of the annexed coupons at the time and place therein specified without deduction for any taxes which may be levied thereon by the Commonwealth of Pennsylvania pursuant to any present or future law, the payment of which is hereby assumed by the City of Pittsburgh. And for the true and faithful payment of the principal of this bond and the semi-annual interest thereon, as aforesaid, the faith, honor, credit and property of the said City of Pittsburgh are hereby pledged.

Any one or more of the coupon bonds of the series of which this is one may, at the option of the holder, be exchanged at any time for a registered bond or bonds of the same maturity and of the denomination of One Hundred ($100.00) Dollars or a multiple thereof, not exceeding the aggregate principal amount of the coupon bond or bonds surrendered in exchange therefor, by surrendering the said coupon bond or bonds with all coupons not then due at the office of the City Controller of said City.

This bond is one of a series of bonds amounting in the aggregate to Two Million One Hundred Thousand Dollars ($2,100,000.00), issued by the City of Pittsburgh for valid municipal purposes by virtue and in pursuance of an Act of the General Assembly of the Commonwealth of Pennsylvania entitled, "An Act to regulate the manner of increasing the indebtedness of municipalities, to provide for the redemption of the same, and to impose penalties for the illegal increase thereof," approved April 20, 1874, and the several supplements and amendments thereof; and by virtue of an Act of the General Assembly of the Commonwealth of Pennsylvania entitled "An Act for the government of cities of the second class," approved March 7, 1901, and the supplements and amendments thereof; and an Act of the General Assembly of the Commonwealth of Pennsylvania entitled, "An Act to authorize the registry or transfer of certain bonds," approved May 1, 1873; and by virtue of a special election duly called and held in said City on April 24, 1928, and in pursuance of an Ordinance of the City of Pittsburgh entitled, "An Ordinance authorizing and directing an increase in the indebtedness of the City of Pittsburgh in the sum of Two Million Two Hundred Thousand Dollars ($2,200,000.00) and providing for the issue and sale of bonds of said City in said amount to provide funds for the following purposes, viz: paying the City's share of the cost, damage and expense (including engineering expenses) of opening and improving new streets, and providing for the redemption of said bonds and the payment of interest thereon," duly enacted by the Council thereof and approved by the Mayor thereof on May ....., 1928, and duly recorded and published in the manner required by law.

It is hereby certified and recited that every requirement of law affecting the issue hereof has been duly complied with; that provision has been made for the collection of an annual tax sufficient to pay the interest and also the principal hereof at maturity; that the total amount of indebtedness of the City of Pittsburgh including the entire issue of the above mentioned bonds, aggregating Two Million One Hundred Thousand Dollars ($2,100,000.00), of which this is one, is less than Seven per centum (7%) of the last preceding assessed valuation of the taxable property therein; and that this bond and the debt created thereby are within every debt and other limit prescribed by the Constitution and Laws of the Commonwealth of Pennsylvania.

Given under the corporate seal of the City of Pittsburgh, signed by the Mayor thereof and countersigned by the City Controller, as of the first day of May, 1928.
(Seal of the City of Pittsburgh)
CITY OF PITTSBURGH.
Countersigned:
..... By .....
City Controller. Mayor.
(Form of Coupon)

On the first day of ....., the City of Pittsburgh, Pennsylvania, will pay to the bearer at the office of the City Treasurer of said City, ... Dollars ($.....), lawful money of the United States of America, for six months' interest on its PARK BOND, 1928, dated as of May 1, 1928, ... numbered .....

.....
City Controller.

The registered bonds issued in pursuance of this Ordinance shall be in substantially the following form:

No..... No.....

UNITED STATES OF AMERICA.
COMMONWEALTH OF PENNSYLVANIA.
CITY OF PITTSBURGH.
$..... $.....
PARK BOND 1928.

KNOW ALL MEN BY THESE PRESENTS That the City of Pittsburgh, a municipal corporation created by and existing under the laws of the Commonwealth of Pennsylvania, is indebted to the bearer in the sum of ..... Dollars $....., lawful money of the United States of America, which sum the said City of Pittsburgh promises to pay to the said bearer at the office of the City Treasurer of said City on the first day of May, A. D. ....., with interest thereon from the date hereof at the rate of four and one-quarter per centum (4¼%) per annum, payable semi-annually to the bearer of the annexed coupons at the time and place therein specified without deduction for any taxes which may be levied thereon by the Commonwealth of Pennsylvania pursuant to any present or future law, the payment of which is hereby assumed by the City of Pittsburgh. And for the true and faithful payment of the principal of this bond and the semi-annual interest thereon, as aforesaid, the faith, honor, credit and property of the said City of Pittsburgh are hereby pledged.

Any one or more of the coupon bonds of the series of which this is one may, at the option of the holder, be exchanged at any time for a registered bond or bonds of the same maturity and of the denomination of One Hundred ($100.00) Dollars or a multiple thereof, not exceeding the aggregate principal amount of the coupon bond or bonds surrendered in exchange therefor, by surrendering the said coupon bond or bonds with all coupons not then due at the office of the City Controller of said City.

This bond is one of a series of bonds amounting in the aggregate to One Hundred Fifty Thousand Dollars ($150,000.00), issued by the City of Pittsburgh for valid municipal purposes by virtue and in pursuance of an Act of the General Assembly of the Commonwealth of Pennsylvania entitled, "An Act to regulate the manner of increasing the indebtedness of municipalities, to provide for the redemption of the same, and to impose penalties for the illegal increase thereof," approved April 20, 1874, and the several supplements and amendments thereof; and by virtue of an Act of the General Assembly of the Commonwealth of Pennsylvania entitled, "An Act for the government of cities of the second class," approved March 7, 1901, and the supplements and amendments thereof; and an Act of the General Assembly of the Commonwealth of Pennsylvania entitled, "An Act to authorize the registry or transfer of certain bonds," approved May 1, 1873; and by virtue of a special election duly called and held in said City on April 24, 1928, and in pursuance of an Ordinance of the City of Pittsburgh entitled, "An Ordinance authorizing and directing an increase in the indebtedness of the City of Pittsburgh in the sum of Two Million One Hundred Thousand Dollars ($2,100,000.00) and providing for the issue and sale of bonds of said City in said amount to provide funds for the following purposes, viz: paying the City's share of the cost, damage and expense (including engineering expenses) of opening and improving new streets, and providing for the redemption of said bonds and the payment of interest thereon," duly enacted by the Council thereof and approved by the Mayor thereof on May ....., 1928, and duly recorded and published in the manner required by law.

It is hereby certified and recited that every requirement of law affecting the issue hereof has been duly complied with; that provision has been made for the collection of an annual tax sufficient to pay the interest and also the principal hereof at maturity; that the total amount of indebtedness of the City of Pittsburgh including the entire issue of the above mentioned bonds, aggregating Two Million One Hundred Thousand Dollars ($2,100,000.00), of which this is one, is less than Seven per centum (7%) of the last preceding assessed valuation of the taxable property therein; and

Official—Pittsburgh 111

(Continued from Preceding Page.)

such coupon bond or bonds, with all coupons not then due, at the office of the City Controller, and the City Controller is hereby authorized and directed to cause such coupon and registered bonds to be engraved and to issue the same in the name of the City of Pittsburgh, the expense thereof to be charged to Appropriation No. 42 (Contingent Fund). Registered bonds shall be registered with the City Treasurer, and shall be transferable only on the books of the said City Treasurer. Said bonds shall be signed by the Mayor, countersigned by the City Controller and sealed with the corporate seal of the City of Pittsburgh, and the coupons attached thereto shall be authenticated with a facsimile signature of the City Controller. In case of the absence or disability of any of such officials, the bonds shall be signed by the city official authorized by law or by resolution of Council to act in his place. Each of said bonds shall be known and designated as SEWER BOND 1928.

SECTION 3. That said bonds shall be sold by the Mayor and the City Controller, at not less than par and accrued interest, after giving such notice of sale as may be required by law.

SECTION 4. That until said bonds, issued as herein provided, shall be fully paid, there is hereby levied and assessed annually upon all subjects now by law liable, or hereafter to be made liable, to assessment for taxation for City purposes, an annual tax, commencing the first year after said debt shall have been increased or incurred, namely the year 1929, sufficient to pay the interest on said bonds as the same accrue and become payable, and any tax on said interest which by the terms of said bonds is assumed by the City, and also an annual tax commencing in said year equal to Three and One-third per centum (3-1/3%) of the total amount of said bonds hereby authorized, to be set apart as a sinking fund for the payment of the principal and redemption of said bonds as they become due and payable according to their terms, and the same is hereby appropriated out of the revenue of said City for the payment and redemption aforesaid. There is also hereby appropriated out of the general revenue of said City an amount sufficient to meet the installment of interest due on said bonds during the current fiscal year.

SECTION 5. That all bonds issued by the authority of this ordinance and the Acts of Assembly authorizing the same shall be and become part of the funded debt of the City of Pittsburgh, and shall be entitled to all the rights, privileges and immunities thereof, and shall be free from taxation, as aforesaid, and for the payment of the principal of said bonds and the interest thereon semi-annually as the same shall become payable, the faith, honor, credit and property of said City are hereby pledged.

SECTION 6. That the form of coupon bonds issued in pursuance of this Ordinance shall be substantially as follows:

No..... No.....

UNITED STATES OF AMERICA
COMMONWEALTH OF
PENNSYLVANIA
CITY OF PITTSBURGH

$..... $.....

SEWER BOND 1928

KNOW ALL MEN BY THESE PRESENTS That the City of Pittsburgh, a municipal corporation created by and existing under the laws of the Commonwealth of Pennsylvania, is indebted to the bearer in the sum of ..... Dollars ($.....), lawful money of the United States of America, which sum the said City of Pittsburgh promises to pay to the said bearer at the office of the City Treasurer of said City on the first day of May, A. D. ....., with interest thereon from the date hereof at the rate of four and one-quarter per centum (4¼%) per annum, payable semi-annually to the bearer of the annexed coupons at the time and place therein specified without deduction for any taxes which may be levied thereon by the Commonwealth of Pennsylvania pursuant to any present or future law, the payment of which is hereby assumed by the City of Pittsburgh. And for the true and faithful payment of the principal of this bond and the semi-annual interest thereon, as aforesaid, the faith, honor, credit and property of the said City of Pittsburgh are hereby pledged.

Any one or more of the coupon bonds of the series of which this is one may, at the option of the holder, be exchanged at any time for a registered bond or bonds of the same maturity and of the denomination of One Hundred ($100.00) Dollars or a multiple thereof, not exceeding the aggregate principal amount of the coupon bond or bonds surrendered in exchange therefor, by surrendering such coupon bond or bonds with all coupons not then due at the office of the City Controller of said City.

This bond is one of a series of bonds amounting in the aggregate to Four Hundred Ninety-eight Thousand Dollars ($498,000.00), issued by the City of Pittsburgh for valid municipal purposes by virtue and in pursuance of an Act of the General Assembly of the Commonwealth of Pennsylvania entitled, "An Act to regulate the manner of increasing the indebtedness of municipalities, to provide for the redemption of the same, and to impose penalties for the illegal increase thereof," approved April 20, 1874, and the several supplements and amendments thereof; and by virtue of an Act of the General Assembly of the Commonwealth of Pennsylvania entitled, "An Act to authorize the registry or transfer of certain bonds," approved May 1, 1873; and by virtue of a special election duly called and held in said City on April 24, 1928, and in pursuance of an Ordinance of the City of Pittsburgh entitled, "An Ordinance authorizing and directing an increase of the indebtedness of the City of Pittsburgh in the sum of Four Hundred Ninety-eight Thousand Dollars ($498,000.00) and providing for the issue and sale of bonds of said City in said amount to provide funds for the following purposes, viz: paying the City's share of the cost, damage and expense (including engineering expenses) of additions, extensions and improvements to the sewer and drainage systems of the City, and providing for the redemption of said bonds and the payment of interest thereon," duly enacted by the Council thereof and approved by the Mayor thereof on May ....., 1928, and duly recorded and published in the manner required by law.

It is hereby certified and recited that every requirement of law affecting the issue hereof has been duly complied with; that provision has been made for the collection of an annual tax sufficient to pay the interest and also the principal hereof at maturity; that the total amount of indebtedness of the City of Pittsburgh, including the entire issue of the above mentioned bonds, aggregating Four Hundred Ninety-eight Thousand Dollars ($498,000.00), of which this is one, is less than Seven per centum (7%) of the last preceding assessed valuation of the taxable property therein; and that this bond and the debt created thereby are within every debt and other limit prescribed by the Constitution and Laws of the Commonwealth of Pennsylvania.

Given under the corporate seal of the City of Pittsburgh, signed by the Mayor thereof and countersigned by the City Controller, as of the first day of May, 1928.

(Seal of the City of Pittsburgh)

CITY OF PITTSBURGH

Countersigned:

..... By.....
City Controller Mayor

On the first day of ....., the City of Pittsburgh, Pennsylvania, will pay to the bearer at the office of the City Treasurer of said City, ... Dollars ($.....), lawful money of the United States of America, for six months' interest on its SEWER BOND, 1928, dated as of May 1, 1928, ... numbered.

.....
City Controller.

The registered bonds issued in pursuance of this Ordinance shall be in substantially the following form:

No..... No.....

UNITED STATES OF AMERICA
COMMONWEALTH OF
PENNSYLVANIA
CITY OF PITTSBURGH

$..... $.....

SEWER BOND 1928

KNOW ALL MEN BY THESE PRESENTS That the City of Pittsburgh, a municipal corporation created by and existing under the laws of the Commonwealth of Pennsylvania, is indebted to ..... in the sum of ..... dollars ($.....), lawful money of the United States of America, which sum the said City of Pittsburgh promises to pay to the said ..... legal representatives or assigns, at the office of the City Treasurer of said City on the first day of May ..... A. D. ....., with interest thereon at the rate of four and one-quarter per centum (4¼%) per annum, payable at the same place on the first days of May and November of each year without deduction for any taxes which may be levied thereon by the Commonwealth of Pennsylvania pursuant to any present or future law, the payment of which is hereby assumed by the City of Pittsburgh. And for the true and faithful payment of the principal of this bond and the semi-annual interest thereon, as aforesaid, the faith, honor, credit and property of the said City of Pittsburgh are hereby pledged.

Any one or more of the coupon bonds of the series of which this is one may, at the option of the holder, be exchanged at any time for a registered bond or bonds of the same maturity and of the denomination of One Hundred ($100.00) Dollars or a multiple thereof, not exceeding the aggregate principal amount of the coupon bond or bonds surrendered in exchange therefor, by surrendering such coupon bond or bonds with all coupons not then due at the office of the City Controller of said City.

This bond is one of a series of bonds amounting in the aggregate to Four Hundred Ninety-eight Thousand Dollars ($498,000.00), issued by the City of Pittsburgh for valid municipal purposes by virtue and in pursuance of an Act of the General Assembly of the Commonwealth of Pennsylvania entitled, "An Act to regulate the manner of increasing the indebtedness of municipalities, to provide for the redemption of the same, and to impose penalties for the illegal increase thereof," approved April 20, 1874, and the several supplements and amendments thereof; and by virtue of an Act of the General Assembly of the Commonwealth of Pennsylvania entitled, "An Act to authorize the registry or transfer of certain bonds," approved May 1, 1873; and by virtue of a special election duly called and held in said City on April 24, 1928, and in pursuance of an Ordinance of the City of Pittsburgh entitled, "An Ordinance authorizing and directing an increase of the indebtedness of the City of Pittsburgh in the sum of Four Hundred Ninety-eight Thousand Dollars ($498,000.00) and providing for the issue and sale of bonds of said City in said amount to provide funds for the following purposes, viz: paying the cost, damage and expense (including architectural and engineering expenses) of additions, extensions and improvements to the sewer and drainage systems of the City, and providing for the redemption of said bonds and the payment of interest thereon," duly enacted by the Council thereof and approved by the Mayor thereof on May ....., 1928, and duly recorded and published in the manner required by law.

It is hereby certified and recited that every requirement of law affecting the issue hereof has been duly complied with; that provision has been made for the collection of an annual tax sufficient to pay the interest and also the principal hereof at maturity; that the total amount of indebtedness of the City of Pittsburgh, including the entire issue of the above mentioned bonds, aggregating Four Hundred Ninety-eight Thousand Dollars ($498,000.00), of which this is one, is less than Seven per centum (7%) of the last preceding assessed valuation of the taxable property therein; and that this bond and the debt created thereby are within every debt and other limit prescribed by the Constitution and Laws of the Commonwealth of Pennsylvania.

Given under the corporate seal of the City of Pittsburgh, signed by the Mayor thereof and countersigned by the City Controller, as of the first day of May, 1928.

(Seal of the City of Pittsburgh)

CITY OF PITTSBURGH

Countersigned:

..... By.....
City Controller Mayor

Registered this .... day of .....
..... A. D. ....., at the office of the City Treasurer of Pittsburgh, Pennsylvania.

.....
Registrar.

SECTION 7. Pending the execution and delivery of the permanent bonds to be issued under this ordinance, the Mayor and City Controller are authorized to have prepared, and to execute and deliver to the purchaser of the bonds hereby authorized, one or more temporary typewritten or printed bonds for the aggregate principal amount of the bonds authorized by this ordinance, which temporary bonds shall be in such denominations and amounts as the Mayor and Controller may determine, and shall be substantially of the tenor of the registered bonds to be issued hereunder, with such appropriate omissions, insertions and variations as may be required. Each of said temporary bonds shall bear on its face the words "Temporary Sewer Bond 1928." Such temporary bonds shall be exchangeable at the office of the City Controller for a like principal amount or amounts of permanent bonds, when such permanent bonds are ready for delivery. Upon every such exchange the temporary bonds surrendered shall forthwith be cancelled by the City Controller. Until so exchanged the temporary bonds shall be in full force and effect according to their terms, and shall bear interest from the date thereof.

SECTION 8. That any Ordinance or part of Ordinance conflicting with the provisions of this Ordinance be and the same is hereby repealed, so far as the same affects this Ordinance.

Passed in Council May 21, 1928.
Approved May 24, 1928.
CHARLES H. KLINE, Mayor.
Recorded in O. B. Vol. 40, page 99.

NO. 297.

AN ORDINANCE — Authorizing and directing an increase of the indebtedness of the City of Pittsburgh in the sum of Three Hundred Thousand Dollars ($300,000.00) and providing for the issue and sale of bonds of said City in said amount to provide funds for the following purposes, viz: paying the cost, damage and expense (including architectural and engineering expenses) of acquiring of lands or buildings for playgrounds, playfields, gymnasiums, swimming pools, public baths, or indoor recreation centers, and for the improvement and equipment thereof, and for the improvement and equipment for such purposes of lands and buildings now owned by the City, and providing for the redemption of said bonds and the payment of interest thereon.

WHEREAS—The corporate authorities of the City of Pittsburgh, by Ordinance duly enacted by the Council thereof and approved by the Mayor thereof on March 7, 1928, and duly recorded and published as required by law, signified their desire that the indebtedness of said City be increased in the sum of Three Hundred Thousand Dollars ($300,000.00), for the purposes, among others, described in the following ordinance, and provided that the question of increasing the indebtedness in said amount for said purposes be submitted to a vote of the electors of said City at a special election held on April 24, 1928; and

WHEREAS—After due legal notice, said election was held and conducted as required by law, and a majority of the electors, who voted at said election voted in favor of said increase of indebtedness, and the vote was duly counted by the Court of Quarter Sessions as required by law, and the Clerk of Quarter Sessions made a record thereof and a certified copy of such record under seal, showing the result, was furnished as required by law, to the corporate authorities of the City of Pittsburgh and the same has been placed on record upon the minutes thereof; Now, Therefore,

SECTION 1. Be it ordained and enacted by the City of Pittsburgh, in Council assembled, and it is hereby ordained and enacted by the authority of the same. That the indebtedness of the City of Pittsburgh be increased by the amount of Three Hundred Thousand Dollars ($300,000.00) to provide funds for the following purposes, viz: paying the cost, damage and expense (including architectural and engineering expenses) of the acquiring of lands or buildings for playgrounds, playfields, gymnasiums, swimming pools, public baths, or indoor recreation centers, and for the improvement and equipment thereof, and for the improvement and equipment for such purposes of lands and buildings now owned by the City, and providing for the redemption of said bonds and the payment of interest thereon," duly enacted by the Council thereof and approved by the Mayor thereof on May ....., 1928, and duly recorded and published in the manner required by law.

It is hereby certified and recited that every requirement of law affecting the issue hereof has been duly complied with; that provision has been made for the collection of an annual tax sufficient to pay the interest and also the principal hereof at maturity; that the total amount of indebtedness of the City of Pittsburgh, including the entire issue of the above mentioned bonds, aggregating Three Hundred Thousand Dollars ($300,000.00), of which this is one, is less than Seven per centum (7%) of the last preceding assessed valuation of the taxable property therein; and that this bond and the debt created thereby are within every debt and other limit prescribed by the Constitution and Laws of the Commonwealth of Pennsylvania.

Given under the corporate seal of the City of Pittsburgh, signed by the Mayor thereof and countersigned by the City Controller, as of the first day of May, 1928.

(Seal of the City of Pittsburgh)

CITY OF PITTSBURGH

Countersigned:

..... By.....
City Controller. Mayor.

Registered this ..... day of .....
A. D. ....., at the office of the City Treasurer of Pittsburgh, Pennsylvania.

.....
Registrar.

SECTION 7. Pending the execution and delivery of the permanent bonds to be issued under this ordinance, the Mayor and City Controller are authorized to have prepared, and to execute and deliver to the purchaser of the bonds hereby authorized, one or more temporary typewritten or printed bonds for the aggregate principal amount of the bonds authorized by this ordinance, which temporary bonds shall be in such denominations and amounts as the Mayor and Controller may determine, and shall be substantially of the tenor of the registered bonds to be issued hereunder, with such appropriate omissions, insertions and variations as may be required. Each of said temporary bonds shall bear on its face the words "Temporary Playground Bond 1928." Such temporary bonds shall be exchangeable at the office of the City Controller for a like principal amount or amounts of permanent bonds, when such permanent bonds are ready for delivery. Upon every such exchange the temporary bonds surrendered shall forthwith be cancelled by the City Controller. Until so exchanged the temporary bonds shall be in full force and effect according to their terms, and shall bear interest from the date thereof.

SECTION 8. That any Ordinance or part of Ordinance conflicting with the provisions of this Ordinance be and the same is hereby repealed, so far as the same affects this Ordinance.

Passed in Council, May 21, 1928.
Approved May 24, 1928.
CHARLES H. KLINE, Mayor.
Recorded in O. B. Vol. 40, page 105.

NO. 298.

AN ORDINANCE — Authorizing and directing an increase of the indebtedness of the City of Pittsburgh in the sum of Six Hundred Thousand Dollars ($600,000.00) and providing for the issue and sale of bonds of said City in said amount to provide funds for the following purposes, viz: Paying the cost, damage and expense (including engineering expenses) of the improvement and extension of the water supply system of the City of Pittsburgh, and providing for the redemption of said bonds and the payment of interest thereon.

WHEREAS—The corporate authorities of the City of Pittsburgh, by Ordinance duly enacted by the Council thereof and approved by the Mayor thereof on March 7, 1928, and duly recorded and published as required by law, signified their desire that the indebtedness of said City be increased in the sum of Six Hundred Thousand Dollars ($600,000.00) for the purposes, among others, described in the following ordinance, and provided that the question of increasing the indebtedness in said amount for said purposes be submitted to a vote of the electors of said City at a special election held on April 24, 1928; and

WHEREAS—After due legal notice, said election was held and conducted as required by law, and a majority of the electors who voted at said election voted in favor of said increase of indebtedness, and the vote was duly counted by the Court of Quarter Sessions as required by law, and the Clerk of Quarter Sessions made a record thereof and a certified copy of such record under seal, showing the result, was furnished as required by law, to the corporate authorities of the City of Pittsburgh and the same has been placed of record upon the minutes thereof; Now, Therefore,

SECTION 1. Be it ordained and enacted by the City of Pittsburgh, in Council assembled, and it is hereby ordained and enacted by the authority of the same. That the indebtedness of the City of Pittsburgh be increased by the amount of Six Hundred Thousand Dollars ($600,000.00) to provide funds for the following purposes, viz: Paying the cost, damage and expense (including engineering expenses) of the improvement and extension of the water supply system of the City of Pittsburgh, including the acquisition of equipment, the erection and equipment of structures and buildings, the construction, remodeling and equipment of pumping stations, the extension and improvement of the pipe line system, improvement and equipment of reservoirs, the purchase and installation of meters, and the acquisition of real estate for any of said purposes.

SECTION 2. That bonds of the City of Pittsburgh in the aggregate principal amount of Six Hundred Thousand Dollars ($600,000.00) be issued for the purposes aforesaid. Said bonds shall be in denominations of One Hundred ($100.00) Dollars or multiples thereof; shall be dated as of the first day of May, 1928, and shall be payable in Thirty (30) equal annual installments of Twenty Thousand Dollars ($20,000.00) each, one of which shall mature on the first day of May in each of the years 1929 to 1958 inclusive. Said bonds shall bear interest at the rate of Four and One-quarter per centum (4¼%) per annum, payable semi-annually on the first days of May and November of each year without deduction for any taxes which may be levied thereon by the Commonwealth of Pennsylvania pursuant to any present or future law, the payment of which is hereby assumed by the City of Pittsburgh. And for the true and faithful payment of the principal of this bond and the semi-annual interest thereon, as aforesaid, the faith, honor, credit and property of the said City of Pittsburgh are hereby pledged. This bond is transferable only on the books of the said City Treasurer.

This bond is one of a series of bonds, amounting in the aggregate to Three Hundred Thousand Dollars ($300,000.00), issued by the City of Pittsburgh for valid municipal purposes by virtue and in pursuance of an Act of the General Assembly of the Commonwealth of Pennsylvania entitled, "An Act to regulate the manner of increasing the indebtedness of municipalities, to provide for the redemption of the same, and to impose penalties for the illegal increase thereof," approved April 20, 1874, and the several supplements and amendments thereof; and by virtue of an Act of the General Assembly of the Commonwealth of Pennsylvania entitled, "An Act for the government of cities of the second class," approved March 7, 1901, and the supplements and amendments thereof; and an Act of the General Assembly of the Commonwealth of Pennsylvania entitled, "An Act to authorize the registry or transfer of certain bonds," approved May 1, 1873; and by virtue of a special election duly called and held in said City on April 24, 1928, and in pursuance of an Ordinance of the City of Pittsburgh entitled, "An Ordinance authorizing and directing an increase in the indebtedness of the City of Pittsburgh in the sum of Three Hundred Thousand Dollars ($300,000.00) and providing for the issue and sale of bonds of said City in said amount to provide funds for the following purposes, viz: paying the cost, damage and expense (including architectural and engineering expenses) of acquiring of lands or buildings for playgrounds, playfields, gymnasiums, swimming pools, public baths, or indoor recreation centers, and for the improvement and equipment thereof, and for the improvement and equipment for such purposes of lands and buildings now owned by the City, and providing for the redemption of said bonds and the payment of interest thereon," duly enacted by the Council thereof and approved by the Mayor thereof on May ....., 1928, and duly recorded and published in the manner required by law.

It is hereby certified and recited that every requirement of law affecting the issue hereof has been duly complied with; that provision has been made for the collection of an annual tax sufficient to pay the interest and also the principal hereof at maturity; that the total amount of indebtedness of the City of Pittsburgh, including the entire issue of the above mentioned bonds, aggregating Three Hundred Thousand Dollars ($300,000.00), of which this is one, is less than Seven per centum (7%) of the last preceding assessed valuation of the taxable property therein; and that this bond and the debt created thereby are within every debt and other limit prescribed by the Constitution and Laws of the Commonwealth of Pennsylvania.

Given under the corporate seal of the City of Pittsburgh, signed by the Mayor thereof and countersigned by the City Controller, as of the first day of May, 1928.

(Seal of the City of Pittsburgh)

CITY OF PITTSBURGH

Countersigned:

..... By.....
City Controller. Mayor.

Registered this ..... day of .....
A. D. ....., at the office of the City Treasurer of Pittsburgh, Pennsylvania.

.....
Registrar.

SECTION 7. Pending the execution and delivery of the permanent bonds to be issued under this ordinance, the Mayor and City Controller are authorized to have prepared, and to execute and deliver to the purchaser of the bonds hereby authorized, one or more temporary typewritten or printed bonds for the aggregate principal amount of the bonds authorized by this ordinance, which temporary bonds shall be in such denominations and amounts as the Mayor and Controller may determine, and shall be substantially of the tenor of the registered bonds to be issued hereunder, with such appropriate omissions, insertions and variations as may be required. Each of said temporary bonds shall bear on its face the words "Temporary Playground Bond 1928." Such temporary bonds shall be exchangeable at the office of the City Controller for a like principal amount or amounts of permanent bonds, when such permanent bonds are ready for delivery. Upon every such exchange the temporary bonds surrendered shall forthwith be cancelled by the City Controller. Until so exchanged the temporary bonds shall be in full force and effect according to their terms, and shall bear interest from the date thereof.

SECTION 8. That any Ordinance or part of Ordinance conflicting with the provisions of this Ordinance be and the same is hereby repealed, so far as the same affects this Ordinance.

Passed in Council, May 21, 1928.
Approved May 24, 1928.
CHARLES H. KLINE, Mayor.
Recorded in O. B. Vol. 40, page 109.

NO. 299.

AN ORDINANCE — Authorizing and directing the issue and sale of Funding Bonds of the City of Pittsburgh in the aggregate principal amount of Six Hundred Thirty Thousand Dollars ($630,000.00) for the purpose of funding existing unfunded indebtedness of the City, consisting of contractors' claims, claims for damages arising from the opening, widening and improving of streets and the construction of sewers, and other floating indebtedness, and providing for the redemption of said bonds and the payment of interest thereon.

WHEREAS—The City Controller has submitted to Council a detailed statement under date of May 14, 1928, of the floating indebtedness of the City, in the sum of Six Hundred Thirty Thousand Dollars ($630,000.00) over and above the funds on hand available for the liquidation thereof; and

WHEREAS—it is desirable to issue bonds for the purpose of funding this indebtedness; Now, Therefore,

SECTION 1. Be it ordained and enacted by the City of Pittsburgh, in Council assembled, and it is hereby ordained and enacted by the authority of the same. That bonds of the City of Pittsburgh be issued in the aggregate principal amount of Six Hundred Thirty Thousand Dollars ($630,000.00) for the purpose of funding the aforesaid unfunded indebtedness of the City, consisting of contractors' claims, claims for damages arising from the opening, widening and improving of streets and the construction of sewers, and other floating indebtedness, including outstanding certificates of indebtedness of the former Township of Union, now part of the Twentieth Ward of the City of Pittsburgh.

SECTION 2. That said bonds of the City of Pittsburgh in the aggregate principal amount of Six Hundred Thirty Thousand Dollars ($630,000.00) be issued for the purposes aforesaid, the proceeds arising from the sale of said bonds shall be applied to the discharge of the floating indebtedness of the City set forth in the report of the Controller above mentioned and to no other purpose whatsoever. Said bonds shall be in denominations of One Hundred Dollars ($100.00) or multiples thereof; shall be dated as of the first day of May, 1928, and shall be payable in Thirty equal annual installments of Twenty-one Thousand Dollars ($21,000.00) each, one of which shall mature on the first day of May in each of the years 1928 to 1958 inclusive. Said bonds shall bear interest at the rate of Four and One-quarter per centum (4-¼%) per annum, payable semi-annually on the first day of May and November in each year, without deduction for any taxes which may be levied thereon by the Commonwealth of Pennsylvania pursuant to any present or future law, the payment of which is hereby assumed by the City of Pittsburgh. The principal and interest of said bonds shall be payable in lawful money of the United States of America at the office of the City Treasurer of said City. Said bonds shall be coupon bonds, exchangeable at the option of the holder for a registered bond or bonds of the same maturity and of the denomination of One Hundred ($100.00) Dollars or a multiple thereof, not exceeding the aggregate principal amount of the coupon bond or bonds surrendered in exchange therefor, by surrendering such coupon bond or bonds, with all coupons not then due, at the office of the City Controller, and the City Controller is hereby authorized and directed to cause such coupon and registered bonds to be engraved and to issue the same in the name of the City of Pittsburgh, the expense thereof to be charged to Appropriation No. 42 (Contingent Fund). Registered bonds shall be registered with the City Treasurer, and shall be transferable only on the books of the said City Treasurer. Said bonds shall be signed by the Mayor, countersigned by the City Controller and sealed with the corporate seal of the City of Pittsburgh, and the coupons attached thereto shall be authenticated with a facsimile signature of the City Controller. In case of the absence or disability of any of such officials, the bonds shall be signed by the city official authorized by law or by resolution of Council to act in his place. Each of said bonds shall be known and designated as FUNDING BOND, 1928.

SECTION 3. That said bonds shall be sold by the Mayor and the City Controller, at not less than par and accrued interest, after giving such notice of sale as may be required by law.

SECTION 4. That until said bonds, issued as herein provided, shall be fully paid, there is hereby levied and assessed annually upon all subjects now by law liable, or hereafter to be made liable, to assessment for taxation for City purposes, an annual tax, commencing the first year after said debt shall have been increased or incurred, namely the year 1929, sufficient to pay the interest on said bonds as the same shall accrue and become payable, and any tax on said interest which by the terms of said bonds is assumed by the City, and also an annual tax commencing in said year equal to Three and One-third per centum (3-1-3%) of the total amount of said bonds hereby authorized, to be set apart as a sinking fund for the payment of the principal and redemption of said bonds as they become due and payable according to their terms, and the same is hereby appropriated out of the revenue of said City for the payment and redemption aforesaid. There is also hereby appropriated out of the general revenue of said City an amount sufficient to meet the installment of interest due on said bonds during the current fiscal year.

SECTION 5. That all bonds issued by the authority of this ordinance and the Acts of Assembly authorizing the same shall be and become part of the funded debt of the City of Pittsburgh, and shall be entitled to all the rights, privileges and immunities thereof, and shall be free from taxation, as aforesaid, and for the payment of the principal of said bonds and the interest thereon semi-annually as the same shall become payable, the faith, honor, credit and property of said City are hereby pledged.

SECTION 6. That the form of coupon bonds issued in pursuance of this Ordinance shall be substantially as follows:

No..... No.....

UNITED STATES OF AMERICA
COMMONWEALTH OF PENNSYLVANIA
CITY OF PITTSBURGH

$..... $.....

WATER BOND 1928

KNOW ALL MEN BY THESE PRESENTS That the City of Pittsburgh, a municipal corporation created by and existing under the laws of the Commonwealth of Pennsylvania, is indebted to the bearer in the sum of ..... Dollars ($.....), lawful money of the United States of America, which sum the said City of Pittsburgh promises to pay to the said bearer at the office of the City Treasurer of said City on the first day of May, A. D. ....., with interest thereon from the date hereof at the rate of four and one-quarter per centum (4¼%) per annum, payable semi-annually to the bearer of the annexed coupons at the time and place therein specified without deduction for any taxes which may be levied thereon by the Commonwealth of Pennsylvania pursuant to any present or future law, the payment of which is hereby assumed by the City of Pittsburgh. And for the true and faithful payment of the principal of this bond and the semi-annual interest thereon, as aforesaid, the faith, honor, credit and property of the said City of Pittsburgh are hereby pledged.

Any one or more of the coupon bonds of the series of which this is one may, at the option of the holder, be exchanged at any time for a registered bond or bonds of the same maturity and of the denomination of One Hundred ($100.00) Dollars or a multiple thereof, not exceeding the aggregate principal amount of the coupon bond or bonds surrendered in exchange therefor, by surrendering such coupon bond or bonds with all coupons not then due at the office of the City Controller of said City.

This bond is one of a series of bonds amounting in the aggregate to Six Hundred Thousand Dollars ($600,000.00), issued by the City of Pittsburgh for valid municipal purposes by virtue and in pursuance of an Act of the General Assembly of the Commonwealth of Pennsylvania entitled, "An Act to regulate the manner of increasing the indebtedness of municipalities, to provide for the redemption of the same, and to impose penalties for the illegal increase thereof," approved April 20, 1874, and the several supplements and amendments thereof; and by virtue of an Act of the General Assembly of the Commonwealth of Pennsylvania entitled "An Act for the government of cities of the second class," approved March 7, 1901, and the supplements and amendments thereof; and an Act of the General Assembly of the Commonwealth of Pennsylvania entitled, "An Act to authorize the registry or transfer of certain bonds," approved May 1, 1873; and by virtue of a special election duly called and held in said City on April 24, 1928, and in pursuance of an Ordinance of the City of Pittsburgh entitled, "An Ordinance authorizing and directing an increase in the indebtedness of the City of Pittsburgh in the sum of Six Hundred Thousand Dollars ($600,000.00) and providing for the issue and sale of bonds of said City in said amount to provide funds for the following purposes, viz: Paying the cost, damage and expense (including engineering expenses) of the improvement and extension of the water supply system of the City of Pittsburgh, including the acquisition of equipment, the erection and equipment of structures and buildings, the construction, remodeling and equipment of pumping stations, the extension and improvement of the pipe line system, improvement and equipment of reservoirs, the purchase and installation of meters, and the acquisition of real estate for any of said purposes.

SECTION 2. That bonds of the City of Pittsburgh in the aggregate principal amount of Six Hundred Thousand Dollars ($600,000.00) be issued for the purposes aforesaid. Said bonds shall be in denominations of One Hundred ($100.00) Dollars or multiples thereof; shall be dated as of the first day of May, 1928, and shall be payable in Thirty (30) equal annual installments of Twenty Thousand Dollars ($20,000.00) each, one of which shall mature on the first day of May in each of the years 1929 to 1958 inclusive. Said bonds shall bear interest at the rate of Four and One-quarter per centum (4¼%) per annum, payable semi-annually on the first days of May and November of each year, without deduction for any taxes which may be levied thereon by the Commonwealth of Pennsylvania pursuant to any present or future law, the payment of which is hereby assumed by the City of Pittsburgh. The principal and interest of said bonds shall be payable in lawful money of the United States of America at the office of the City Treasurer of said City. Said bonds shall be coupon bonds, exchangeable at the option of the holder for a registered bond or bonds of the same maturity and of the denomination of One Hundred ($100.00) Dollars or a multiple thereof, not exceeding the aggregate principal amount of the coupon bond or bonds surrendered in exchange therefor, by surrendering such coupon bond or bonds, with all coupons not then due, at the office of the City Controller, and the City Controller is hereby authorized and directed to cause such coupon and registered bonds to be engraved and to issue the same in the name of the City of Pittsburgh, the expense thereof to be charged to Appropriation No. 42 (Contingent Fund). Registered bonds shall be registered with the City Treasurer, and shall be transferable only on the books of the said City Treasurer. Said bonds shall be signed by the Mayor, countersigned by the City Controller and sealed with the corporate seal of the City of Pittsburgh, and the coupons attached thereto shall be authenticated with a facsimile signature of the City Controller. In case of the absence or disability of any of such officials, the bonds shall be signed by the city official authorized by law or by resolution of Council to act in his place. Each of said bonds shall be known and designated as WATER BOND 1928.

SECTION 3. That said bonds shall be sold by the Mayor and the City Controller, at not less than par and accrued interest, after giving such notice of sale as may be required by law.

SECTION 4. That until said bonds, issued as herein provided, shall be fully paid, there is hereby levied and assessed annually upon all subjects now by law liable, or hereafter to be made liable, to assessment for taxation for City purposes, an annual tax, commencing the first year after said debt shall have been increased or incurred, namely the year 1929, sufficient to pay the interest on said bonds as the same shall accrue and become payable, and any tax on said interest which by the terms of said bonds is assumed by the City, and also an annual tax commencing in said year equal to Three and One-third per centum (3-1-3%) of the total amount of said bonds hereby authorized, to be set apart as a sinking fund for the payment of the principal and redemption of said bonds as they become due and payable according to their terms, and the same is hereby appropriated out of the revenue of said City for the payment and redemption aforesaid. There is also hereby appropriated out of the general revenue of said City an amount sufficient to meet the installment of interest due on said bonds during the current fiscal year.

SECTION 5. That all bonds issued by the authority of this ordinance and the Acts of Assembly authorizing the same shall be and become part of the funded debt of the City of Pittsburgh, and shall be entitled to all the rights, privileges and immunities thereof, and shall be free from taxation, as aforesaid, and for the payment of the principal of said bonds and the interest thereon semi-annually as the same shall become payable, the faith, honor, credit and property of said City are hereby pledged.

SECTION 6. That the form of coupon bonds issued in pursuance of this Ordinance shall be substantially as follows:

No..... No.....

UNITED STATES OF AMERICA
COMMONWEALTH OF
PENNSYLVANIA
CITY OF PITTSBURGH

$..... $.....

WATER BOND 1928

KNOW ALL MEN BY THESE PRESENTS That the City of Pittsburgh, a municipal corporation created by and existing under the laws of the Commonwealth of Pennsylvania, is indebted to the bearer in the sum of..... Dollars ($.....), lawful money of the United States of America, which sum the said City of Pittsburgh promises to pay to the said bearer at the office of the City Treasurer of said City on the first day of May, A. D. ....., with interest thereon from the date hereof at the rate of four and one-quarter per centum (4¼%) per annum, payable semi-annually to the bearer of the annexed coupons at the time and place therein specified without deduction for any taxes which may be levied thereon by the Commonwealth of Pennsylvania pursuant to any present or future law, the payment of which is hereby assumed by the City of Pittsburgh. And for the true and faithful payment of the principal of this bond and the semi-annual interest thereon, as aforesaid, the faith, honor, credit and property of said City of Pittsburgh are hereby pledged.

Any one or more of the coupon bonds of the series of which this is one may, at the option of the holder, be exchanged at any time for a registered bond or bonds of the same maturity and of the denomination of One Hundred ($100.00) Dollars or a multiple thereof, not exceeding the aggregate principal amount of the coupon bond or bonds surrendered in exchange therefor, by surrendering such coupon bond or bonds with all coupons not then due at the office of the City Controller of said City.

This bond is one of a series of bonds amounting in the aggregate to Six Hundred Thousand Dollars ($600,000.00), issued by the City of Pittsburgh for valid municipal purposes by virtue and in pursuance of an Act of the General Assembly of the Commonwealth of Pennsylvania entitled, "An Act to regulate the manner of increasing the indebtedness of municipalities, to provide for the redemption of the same, and to impose penalties for the illegal increase thereof," approved April 20, 1874, and the several supplements and amendments thereof; and an Act of the General Assembly of the Commonwealth of Pennsylvania entitled, "An Act for the government of cities of the second class," approved March 7, 1901, and the supplements and amendments thereof; and an Act of the General Assembly of the Commonwealth of Pennsylvania entitled, "An Act to authorize the registry or transfer of certain bonds," approved May 1, 1873; and by virtue of a special election duly called and held in said City on April 24, 1928, and in pursuance of an Ordinance of the City of Pittsburgh entitled, "An Ordinance authorizing and directing an increase in the indebtedness of the City of Pittsburgh in the sum of Six Hundred Thousand Dollars ($600,000.00) and providing for the issue and sale of bonds of said City in said amount to provide funds for the following purposes, viz: Paying the cost, damage and expense (including engineering expenses) of the improvement and extension of the water supply system of the City of Pittsburgh, including the acquisition of equipment, the erection and equipment of structures and buildings, the construction, remodeling and equipment of pumping stations, the extension and improvement of the pipe line system, improvement and equipment of reservoirs, the purchase and installation of meters, and the acquisition of real estate for any of said purposes.

SECTION 2. That bonds of the City of Pittsburgh in the aggregate principal amount of Six Hundred Thousand Dollars ($600,000.00) be issued for the purposes aforesaid. Said bonds shall be in denominations of One Hundred ($100.00) Dollars or multiples thereof; shall be dated as of the first day of May, 1928, and shall be payable in Thirty (30) equal annual installments of Twenty Thousand Dollars ($20,000.00) each, one of which shall mature on the first day of May in each of the years 1929 to 1958 inclusive. Said bonds shall bear interest at the rate of Four and One-quarter per centum (4¼%) per annum, payable semi-annually on the first days of May and November of each year, without deduction for any taxes which may be levied thereon by the Commonwealth of Pennsylvania pursuant to any present or future law, the payment of which is hereby assumed by the City of Pittsburgh. The principal and interest of said bonds shall be payable in lawful money of the United States of America at the office of the City Treasurer of said City. Said bonds shall be coupon bonds, exchangeable at the option of the holder for a registered bond or bonds of the same maturity and of the denomination of One Hundred ($100.00) Dollars or a multiple thereof, not exceeding the aggregate principal amount of the coupon bond or bonds surrendered in exchange therefor, by surrendering such coupon bond or bonds, with all coupons not then due, at the office of the City Controller, and the City Controller is hereby authorized and directed to cause such coupon and registered bonds to be engraved and to issue the same in the name of the City of Pittsburgh, the expense thereof to be charged to Appropriation No. 42 (Contingent Fund). Registered bonds shall be registered with the City Treasurer, and shall be transferable only on the books of the said City Treasurer. Said bonds shall be signed by the May

BARNEY GOOGLE AND SPARK PLUG — Right in the Swim

AT THE DOOR OF THE NATIONAL CHAPTER CLUBHOUSE OF THE BROTHERHOOD OF BILLYGOATS WHERE NONE BUT TRUE BILLYGOATS MAY ENTER STANDS THIS SOLEMN SENTINEL WHO WILL LISTEN CAREFULLY AS YOU WHISPER THE MYSTERIOUS PASSWORD AND WILL THEN PERMIT YOU TO PASS THROUGH THE GREAT PORTALS INTO THE SPLENDOR OF THE INTERIOR
COL SHERRIL
I'M TELLING YOU, THIS CLUBHOUSE MAKES THE METROPOLITAN MUSEUM LOOK LIKE A DOGHOUSE
BOYS, THIS IS THE BILLYGOATS' SWIMMING POOL - NOT ONE OF THE GREAT LAKES - PEEL OFF YOUR CLOTHES AND MAKE A SPLASH - THOSE GUYS FROM CINCINNATI WILL BE OUT IN 15 MINUTES -
HORSE FEATHERS!
OKMNX WE'RE TWENTY MILLION STRONG
CLYDE JOHNSON
TOM JOHNSON
GEO HAYDOCK
JOHN SHUPP
JIM ORR
CHEF COPLAND
TYLER FIELD
GEO COPPES
WM PROCTER
DICK LE BLOND
JOHN OMWAKE
BARNEY ROGERS
HARRY LAYMAN
NICK FAY
JUDGE HEATMAN
JUDGE LE BLOND
W.R. HUTTON
JIMMIE WIDEMEYER
FRED HOFFMAN
GERRY HERMANN
A.R. ANDERSON
© 1928, by King Features Syndicate, Inc. Great Britain rights reserved.
5-29

PETTING PATTY — Let's See How It Really Is

THIS HARUM-SCARUM CATCH-AS-GET-CAUGHT PETTING HAS NO KICK!
BUT IT MIGHT BE GORGEOUS IF HE WAS IT - I MEAN IF THE ONE WAS THE ONE — NOW LET'S FANCY THAT PILLOW IS MY MAN!!
I IMAGINE HE'D SAY THINGS AND DO THINGS AND HIS ARM WOULD SLIP AROUND ME LIKE A BELT AND MY HAND WOULD COME OVER WITH A BELT - JUST TO PROVE I WAS A NICE GIRL —
OH, WHAT'S IN WONDERING? I'LL JUST PHONE TUBBY. HE'S BEEN IN LOVE, AND BEEN LOVED SO HE MUST HAVE BEEN THE ONE SOMETIME. I'LL ASK HIM TO DEMONSTRATE! WHAT'S THE FUN SLAPPING A PILLOW!?!
5-29

THE BUNGLE FAMILY — Bitter Mr. Brown

MILLIONAIRE'S ATTEMPT TO HELP ONE OF OUR BEST FAMILIES, SATISFIED SO FEW PERSONS NAMED BROWN, THAT THE RICHEST MAN IN DISTANT NEW BABYLON FINDS LITTLE HAPPINESS IN THE RESULTS OF HIS BENEVOLENT EXPERIMENT.
I'M VERY GLAD YOU DROPPED IN THIS MORNING, UNCLE. LAST NIGHT I FIGURED OUT A PLAN WHEREBY OUR HELP-THE-BROWNS IDEA CAN BE PULLED OUT OF ITS NOSEDIVE AND—
GUSTAVE, DASH THE BROWNS! I'M SICK OF THAT CREW. ALL DURING MY FORTY YEARS OF BIG BUSINESS I WAS NEVER SO EXCITED AS I HAVE BEEN DURING THE TWO WEEKS WHEN I TRIED TO PUT THE BROWN FAMILY ON ITS FEET. BUT NOW MY EYES HAVE BEEN OPENED. FROM HERE ON YOU WILL GIVE THE BROWNS THE HELP THEY NEED MOST BY REMINDING THEM THAT EVERY TUB MUST STAND ON IT'S OWN BOTTOM.
WELL SOME OF THE PEOPLE WHO ARE ANSWERING OUR CALLS HAVE VERY CONVINCING HARD LUCK STORIES. THEY NEED MONEY AND—
WELL, GUSTAVE, JUST USE YOUR OWN JUDGMENT ABOUT ANY MERE DETAILS SUCH AS MONEY MATTERS. AS FOR ME I'M DONE WITH THE BROWNS AND I'M GOING AWAY FOR A REST.
ONE OF THOSE WEEK END THINGS, UNCLE?
NO, GUSTAVE, I'M GOING ON A VISIT TO SOME OF MY SOUTH AFRICAN PROPERTIES. WHILE I'M AWAY I'VE ARRANGED WITH MY ATTORNEY WILLETT ROE THAT YOU, IN WHOM I HAVE UNBOUNDED FAITH, SHALL HANDLE MY LOCAL AFFAIRS. GOODBYE GUSTAVE AND IF ANY OF THE BROWNS BOTHER YOU HAVE THEM JAILED REGARDLESS OF THE COSTS.

ELLA CINDERS — Up a Tree

I LOVE TO WALK IN THE PARK— IT'S SO QUIET! NOT A SOUND, NOT EVEN— AS METHUSELAH USED TO SAY—THE BARK OF THE TREES!
I'M SORRY TO TROUBLE YOU, MISS, BUT I'D BE GRATEFUL FOR YOUR ASSISTANCE!
Reg U S Pat Off. Copyright 1928, by Metropolitan Newspaper Service
5-29
I CLIMBED UP HERE TO PUT A LITTLE BIRD BACK IN ITS NEST— AND I SLIPPED!
IF THAT LIMB BREAKS, SO WILL ONE OF YOURS! HOLD YOUR BREATH UNTIL I GET A LADDER!
There are some queer birds roosting in trees! Wonder what kind this new acquaintance is???

DUMB DORA — Not the Lachrymose Kind

BOO-HOO-HOO-HOO-BOO-HOO.
BOO HOO !! MY BOOK ON LOVE MUST BE WRONG! BOO HOO !!
DORA'S BEEN CRYING OVER THOSE FLOWERS THE RAJAH SENT HER, ALL MORNING!
WHAT'S THE TROUBLE, DORA? YOU ACT AS THOUGH YOUR HEART IS BREAKING!!
-IT IS, MOM!! MY BOOK SAYS, "LOVES FLOWERS MUST BE WATERED WITH TEARS!"
AND I SIMPLY CAN'T GET UP ENOUGH TEARS TO WATER THEM, EVEN WITH ONIONS !!
© 1928, by Newspaper Feature Service, Inc. Great Britain rights reserved.
5-29
CHIC YOUNG

JUST KIDS — For the Sport Page

I'M CLAFFEY FROM THE EVENING BREEZE— I WONDER IF I COULD ASK YOUR BOY SOME QUESTIONS ABOUT HOW HE SAVED THE O'TOOLE YOUNGSTER?
THERE'S NOTHING MUCH TO IT, BUT YOU MAY ASK HIM
THIS GENTLEMAN WOULD LIKE TO ASK YOU SOME QUESTIONS ABOUT YOUR SAVING THE LITTLE O'TOOLE BOY
© 1928 by King Features Syndicate, Inc. Great Britain rights reserved.
WELL-WELL-WELL-SO YOU'RE THE LITTLE BOY WHO IS A BIG HERO! —I WONDER IF YOU WOULD TELL ME SOME THING ABOUT YOURSELF?
WOULD'JA LIKE TO HEAR ABOUT THE TIME I LICKED THE TWO O'HOULIHAN TWINS AT ONCE?
WE HOPE THAT ALL THE YOUNG BUTTON-WEARING MEMBERS OF THE "JUST KIDS" SAFETY CLUB WILL KEEP IN MIND THAT THEY WILL NEVER GET TOO OLD TO OBSERVE THE SLOGAN OF THE CLUB— "REMEMBER TO LOOK UP AN' DOWN BEFORE YOU CROSS THE STREET!"
5-29
1
2
3
4
5

Krazy Kat

THE BRICK WILL DO ALL THE TRAVELING

Wedding Bells

I'M SO THRILLED ABOUT OUR GOING TO PARIS THIS SUMMER!
YEH - WE OUGHT TO HAVE A SWELL TIME ABROAD
I'VE ALREADY STARTED TO TAKE FRENCH LESSONS - LISTEN, DEAR —
"JE VEUX CETTE ROBE - JE VEUX CE CHAPEAU - JE VEUX CES CHAUSSURES - JE VEUX CE PUR COLLIER!"
FINE! WHAT'S ALL THAT MEAN?
IT MEANS IN FRENCH — "I WANT THAT GOWN, I WANT THAT HAT, I WANT THOSE SHOES I WANT THAT PEARL NECKLACE!"
???
THAT TRIP TO PARIS IS OFF!
© 1928 by King Features Syndicate, Inc.
5-29

To Miss Safety,
Care of the Pittsburgh Sun-Telegraph.
I hereby apply for membership in the

JUST KIDS SAFETY CLUB

THE SUN-TELEGRAPH

Date.....

Name.....

Address.....

Town.....

Age.....

Indorsed by (Parent or Other Adult).....

PLEDGE

I promise to:

"Remember to Look Up and Down Before I Cross the Street."

BRINGING UP FATHER — A Job Well Done

HERE COMES THAT- BOZO- CASEY- IF HE EVER MEETS A HOMELIER GUY THAN HIMSELF- THEY'LL BOTH GIT SICK-
© 1928, by Int'l Feature Service, Inc. Great Britain rights reserved.
YOU'RE LOOKIN' BETTER TO-DAY- BUT THERE'S PLENTY OF CHANCE FOR IMPROVEMENT-
I KNOW THAT FROM A REMARK A GUY JUST MADE-
A FELLER JUST TOLD ME I LOOKED LIKE YOU.
WHERE IS HE? I'D LIKE TO KNOCK HIS BLOCK OFF-
?
DON'T WORRY- I SHOT HIM-
MCMANUS 5-29

TILLIE THE TOILER — It May Be Business, But—

HELLO, TILLIE THIS IS DICK I WANT YOU TO RUN IN AND SEE THE NEW OFFICE MR. SIMPKINS FIXED UP FOR ME HELLO HELLO ????
© 1928 by King Features Syndicate, Inc. Great Britain rights reserved
A GIRL IS AN AWFUL MOPE TO LET A FELLOW KNOW SHE LIKES HIM
I'M LEARNING EVERY DAY MAC
YEH, I GUESS IT'S THE SAME WAY WITH A FELLOW TOO, TILLIE
WHY DID YOU HANG UP ON ME, TILLIE? WHAT'S THE MATTER?
OH, NOTHING- YOUR NEW OFFICE DON'T INTEREST ME BUT IT MIGHT THAT NEW STENOG YOU'RE GONNA HAVE
YOU MUSTN'T BE LIKE THAT, TILLIE EVERY MAN WHOSE WORK IS IMPORTANT HAS A STENOGRAPHER - THIS IS BUSINESS
YEH
RUSS WESTOVER 5-29

THE NEBBS — The Mystery

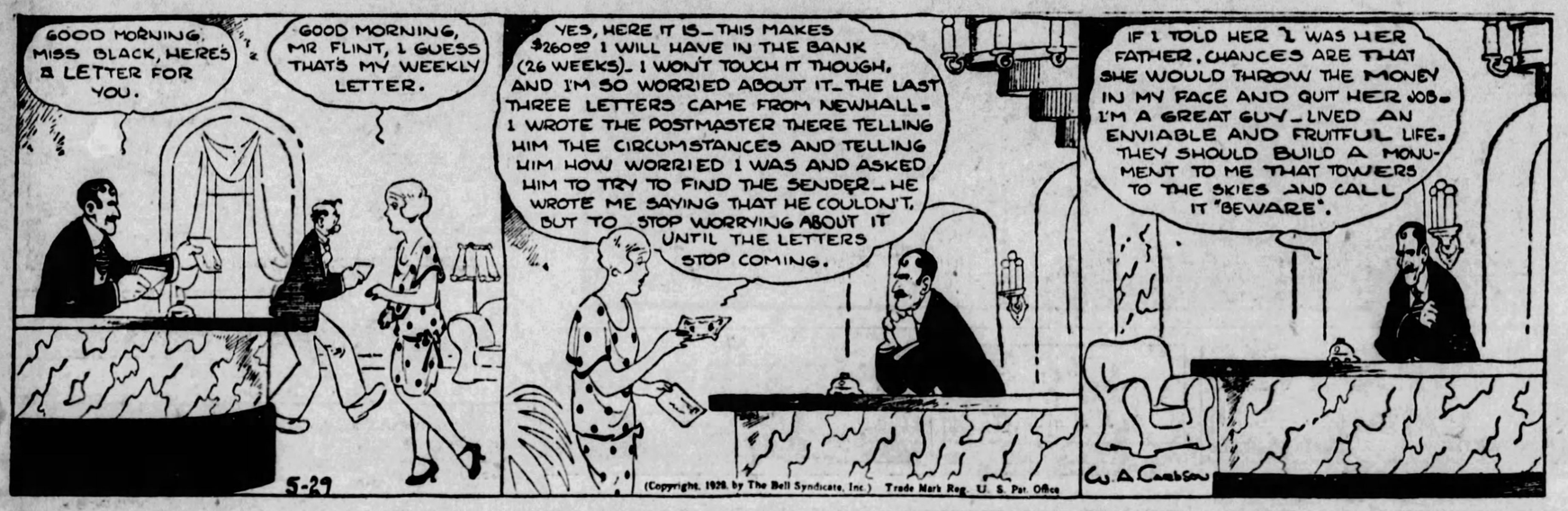
GOOD MORNING, MISS BLACK, HERE'S A LETTER FOR YOU.
GOOD MORNING, MR FLINT, I GUESS THAT'S MY WEEKLY LETTER.
YES, HERE IT IS- THIS MAKES $260 00 I WILL HAVE IN THE BANK (26 WEEKS)- I WON'T TOUCH IT THOUGH, AND I'M SO WORRIED ABOUT IT- THE LAST THREE LETTERS CAME FROM NEWHALL- I WROTE THE POSTMASTER THERE TELLING HIM THE CIRCUMSTANCES AND TELLING HIM HOW WORRIED I WAS AND ASKED HIM TO TRY TO FIND THE SENDER- HE WROTE ME SAYING THAT HE COULDN'T, BUT TO STOP WORRYING ABOUT IT UNTIL THE LETTERS STOP COMING.
IF I TOLD HER I WAS HER FATHER, CHANCES ARE THAT SHE WOULD THROW THE MONEY IN MY FACE AND QUIT HER JOB- I'M A GREAT GUY- LIVED AN ENVIABLE AND FRUITFUL LIFE- THEY SHOULD BUILD A MONUMENT TO ME THAT TOWERS TO THE SKIES AND CALL IT "BEWARE".
5-29
(Copyright, 1928, by The Bell Syndicate, Inc.) Trade Mark Reg. U. S. Pat. Office
G. A. Carlson

POLLY AND HER PALS — The Family Memory

PAW PERKINS ILL BET YOU'VE FERGOT THAT TODAY IS OUR WEDDIN' ANNIVERSARY!
WHO? ME? SUTTINLY NOT!! 'COURSE I AIN'T
HOW COME, PERK? WOTS THE IDEA?
FLORIST.
IT'S OUR WEDDIN' ANNIVERSARY AN' I ALLUS BUYS THE "MRS." A BOUQUET!
DAG-NAB-IT! I WISH I HAD YOUR MEMORY. I'M ALLUS GITTIN' THE OLE NED FER FERGITTIN' OUR WEDDIN' ANNIVERSARY!
GIVE THE CREDIT WHERE CREDIT IS DUE, DAN!
IT'S MRS. PERKINS WHO HAS THE MEMORY IN OUR FAMILY!
© 1928 by Newspaper Feature Service, Inc. Great Britain rights reserved.
CLIFF STERRETT 5-29

THE THIMBLE THEATER — Henpecked

THE PRESIDENT OF THE "ANTI-COCK-FIGHTING LEAGUE" SAID SHE'D RUN US OUT OF TOWN- LET HER TRY IT JUST LET 'ER TRY AND DO IT
WHAT THU-?!
DON'T LET HIM GET AWAY GIRLS- GRAB HIM!
CRUELTY MUST BE WIPED OUT OF THIS FAIR LAND! TAKE THAT!
POW SOCK - BOP
NOW YOU STAY OUT OF TOWN!
CITY LIMITS
THEY CAN'T BLUFF ME - YOU'LL NOTICE I'M BACK IN TOWN
CITY LIMITS
5-29

ABIE THE AGENT — Foolish?

AND WE'LL GO AGAIN TO THAT ROADHOUSE FOR A MEAL, MEYER
WE'RE NEAR IT AND WE BETTER PUT THEM ON!!
CHICKEN DINNER $2.00
CHAUFFEURS $1.00
HERSHFIELD

COOK-COOS by Ted Cook

(Copyright, 1928.)

EMBARRASSING MOMENTS

Sir:
I am the mayor of our fair city. Recently a big prohibition worker came to town and I was supposed to give him the key to the city. Imagine my embarrassment when by mistake I handed him my corkscrew.
J. OSCAR BOAKES.

Moronia thinks petty larceny is kissing a married man.

* * *

OMIGOSH!
(From Atlanta Constitution)

WANTED—Strong colored boy to take care of caged lion and wild gorilla. Phone Mr. Vogel after 7:30 p. m. HEMlock 0843.

You may not be aware of the fact, but nevertheless there is an attorney in Ely, Nev., named Mr. Stringham.

* * *

* * *

QUAINT OLD CUSTOMS OF WORLD TRAVELERS

(Shreveport Journal)

"When the reporter called at the Washington hotel he found Mr. Burton Holmes lying in bed clad in his pajamas, of oriental type, with a pair of Japanese house shoes close by, busily engaged in writing on a portable typewriter.

* * *

Why is it that cafeteria proprietors haven't tried the idea of making their patrons wear roller skates?

* * *

He had a sty—
His alibi,
The ball had rimmed the cup!
"A sty, me eye,"
Arose the cry—
"You're beaten, nineteen up."
—STYMIE.

* * *

A DREISER—NO LESS

(Oxnard, Cal., Courier)

"Hats were blown from pedestrians who were not so thoughtful to hang on to them today by the stiff western wind that was blowing.

* * *

FAMOUS LAST WORDS

"Oh, Mr. Editor! You spelled my name wrong."
etaoinshrdletaorsdhlrdul-dluoup

All together, now, everybody: One, two, three—one, two, three—one, two, three.

* * *

There's no use deploring the number of insurance solicitors. Second lieutenants have to have something to do in time of peace.

* * *

HE PROBABLY GOT 'EM AT THE FIVE AND TEN

(N. Y. Evening Journal)

"Raymond Navarro, film actor, was among the 600 passengers on the De Grasse of the French Line, which sailed today. He came aboard disgusted by a pair of smoked glasses and was unrecognized."

* * *

It's probably a slipographical eror. It shoud have read:

* * *

"— he came aboard disgusted because he was unrecognized."

BULL-ETIN.

(Associated Press)

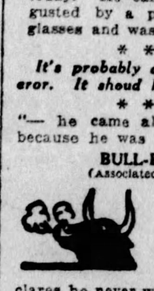

LONDON.
Eden Philpotts has never seen one of his own plays, and, furthermore, declares he never will. Two of the greatest successes of recent years are his, but he was never in the theater district while his plays were on.

Smart crack, 1905—
"Oh, Fudge!"

* * *

A congressional bill is being drafted to award medals to mothers who have borne six sons. They ought to be given rocking chairs.

* * *

"The wine is like air here," writes Mr. Frisby, who is spending a short vacation in the Alps.

* * *

A gal who ought to get the bumps
Is Ruth, who queries,
"What is trumps?"
—LEON BANKOFF.

* * *

Hap O'Connor—Hey! This coffee's too bitter.
Hasher—Say, if you don't like it you can lump it.

* * *

Scientists are spending too much time trying to divide the atom. They might just as well be doing useful work, such as measuring the butter portions served in restaurants.

Today's Cross-Word Puzzle

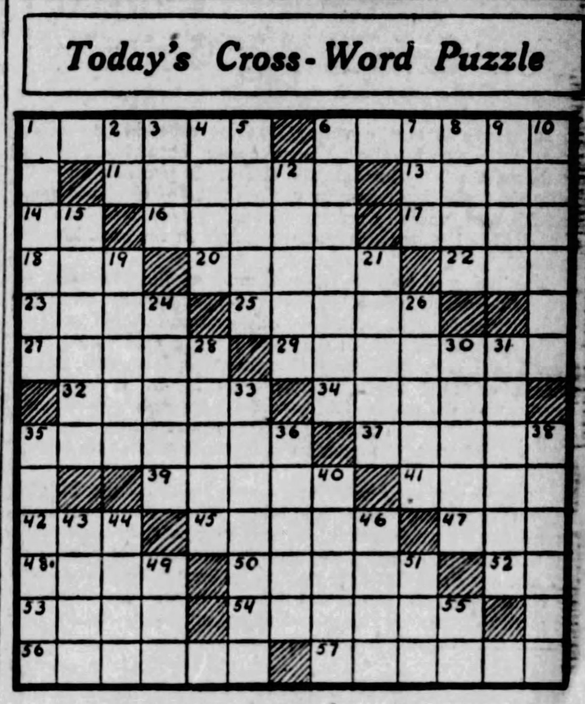

HORIZONTAL.

1—blossom
6—regret
11—harsh
13—musical instrument
14—Like
16—Satan
17—accomplished
18—obtain
20—royal
22—snare
23—smell
26—metric measure
27—pertaining to birth
29—contriver
33—South American mammal
34—tardiness
35—to free
37—a primitive machine
39—U. S. coins
41—only
42—aged
45—drugged
47—steep
48—empty
50—retaliate
52—toward
53—Gaelic
54—certain kind of roofer
56—ebb
57—last

VERTICAL.

1—a fancy jug
2—bone
3—marry
4—always
5—carnival
6—told
7—seed vessel
8—black
9—not any
10—seesaw
12—tense
15—staid
19—add up
21—even
24—swift
26—angers
28—black and blue
30—relish
31—small opening
33—repentance
35—cattleman
36—to drive back
38—a caustic answer
40—calyx leaf
43—learning
44—flat, round plate
46—facts
49—river in Scotland
51—nevertheless
55—regarding

Herewith is the solution to yesterday's puzzle:

B	A	L	B	O	A		C	H	E	O	P	S
A	R	E	S		T	O	O		T	R	E	E
T	E	A		A	L	A	M	O		L	E	E
H	A	V	A	N	A		O	R	D	E	R	S
		E	V	E	N	S		B	O	A		
I	O		E	N	T	E	R		E	N	I	D
D	A	Y		T	I	T	A	N		S	A	Y
A	R	U	M		C	O	T	E	S		N	E
		C	A	M		N	I	G	E	R		
S	P	A	R	T	A		S	U	T	U	R	E
H	A	T		S	L	A	B	S		L	O	S
I	R	A	N		M	O	O		M	E	S	A
P	A	N	A	M	A		N	A	S	S	A	U

(Copyright, 1928, King Features Syn., Inc.)

Kabibble Kabaret—By Hershfield

Registered U. S. Patent Office—Copyright, 1928, International Feature Service, Inc.

WHY PITTSBURGH IS GREAT
It Has the Greatest Wire Manufacturing Plant Known

THE SUN-TELEGRAPH

BE A PITTSBURGH BOOSTER
To Your Friends in Other Cities

TUESDAY, MAY 29, 1928

Established 1927, by Pitt Publishing Co., Gazette Sq., Pittsburgh, Pa. President, William Randolph Hearst, Vice-President and Publisher, H. M. Bitner; Secretary-Treasurer, A. W. Clark; Managing Editor, C. W. Danziger; Business Manager, T. R. Williams. Entered as second class matter at the postoffice at Pittsburgh, Pa.

National advertising representatives:—Paul Block, Inc., 247 Park avenue, New York; Century Bldg., Chicago; General Motors Bldg., Detroit; Little Bldg., Boston; Guarantee Trust Bldg., Philadelphia; 518 Chancery Bldg., San Francisco.

The Associated Press is exclusively entitled to the use for re-publication of all news credited to it or not otherwise credited in this paper and also the local news published herein. All rights of re-publication of special dispatches herein are also reserved.

Can the Power Lobby Adjourn the Senate?

TO THE UNITED STATES SENATE:

By an overwhelming vote Friday the House passed the Boulder Dam bill.

Every Senator knows the bill will pass the Senate by an overwhelming majority if it is brought to a vote.

Friday the Senate beat the Muscle Shoals filibuster. It can break the Boulder Dam blockade if it will.

In fact, Boulder Dam can be defeated in only one way—by a vote to adjourn. Every Senator who votes to adjourn goes on record as voting against Boulder Dam.

He goes on record as voting in the interests of a power lobby which has had $400,000 at work to defeat this legislation.

The Federal Trade Commission has only begun its revision of the state propaganda organizations of the power lust. Before November the whole story will be out.

In November it will be no political asset for Senators to be on record as having adjourned to please the power lobby in May, leaving Boulder Dam and other vital legislation hanging in the air.

We believe the Senate of the United States has too much courage, too much independence and too much political discernment to take its orders from the most unscrupulous, the most corrupt and the most corrupting lobby of this generation.

Decoration Day Is Time For Remembering Service

Memorial Day tomorrow.

A day or memories and of remembering—remembering the brave men who fought gallantly for their country, and the braver women who wept and waited and kept the home fires burning.

It is Decoration Day—a day for the strewing of flowers on the graves of those whose departure meant little to the great world, but much—oh, so much—to the little group left behind. Decoration Day belongs to the soldier—he began it—but all have adopted it. The grave of the child who never heard of war is given its posies as well as the last resting place of the great general and the humble private.

So the veteran of the Civil War, whom we especially honor and remember tomorrow, has given us something that is a perpetuity—a day for laudable sentiment and memories. We all react differently on Memorial Day. Those past 50 remember other Memorial Days for the great processions of the blue-clad army of Civil War veterans, men in the prime of life, marching to the cemetery to decorate the graves of their departed comrades. Those past 50 look back over the years and see that great army in blue gradually diminishing, young men growing old, and now all they see is a mere remnant, but the most inspiring sight in the world.

Memorial Day tomorrow. A day of memories and remembering. A day not only for strewing flowers but for remembering what those men who are gone and those are now old did for us. A day for remembering, too, what other soldiers did for us. A day for remembering our own departed dear ones.

Vote Machine Indorsed; Now Give It Big Majority

Indorsement of the voting machine amendment of the state constitution by the city and county committees of the Republican Party was a laudable action. It provides addition of organized political strength to the efforts of civic and commercial bodies, virtually uniting all leading organized interests in behalf of the proposed important change in the basic laws of our state.

This union of opinion removes much of the possibility of the voter becoming befuddled by opposing arguments as to the desirability of machine voting. Yet the citizen should not forget the amendment, which does not provide that voting machines SHALL be used, only that they MAY be used, is not assured of adoption unless a majority vote for it. If everybody forgets about the matter just because it appears to have universal approval in Allegheny county the amendment might be in danger. There are 67 counties in Pennsylvania—ours is only one.

So let everybody who votes keep in mind the biggest thing that has come before us in many years. From now until election day do not forget it. Give it a majority at least equal to that of the plurality of the leading candidate for president. As a matter of real fact, it is much more important to the average citizen than the presidency because it provides a way to safeguard the vote for the president and all other officers.

Prosperity

Employment Increases, Wages Up, Living Down

Unemployment is decreasing, according to the figures of such an excellent authority as the National Industrial Conference Board, which receives monthly reports from about 2,000 manufacturing plants.

The lowest ebb of employment for the year 1927 was in November. Since then, the number of employed has increased one per cent and the number of hours worked has increased three and a half per cent.

There is still more good news in the figures of earnings of industrial workers. In January, 1926, their average weekly earnings had a purchasing power 27 per cent higher than in 1914. In January, 1928, their purchasing power was 33 per cent higher than before the war.

That is, the earnings of the masses continue to increase and their cost of living continues to go down, which is the most important indication of national prosperity.

SUN-TELEGRAPH'S PLATFORM

For Pittsburgh and Western Pennsylvania

1—*A better, cleaner, more beautiful city.*
2—*Settlement of coal strike.*
3—*Rapid transit.*
4—*Repeal or modification of "blue law."*
5—*Establishment of Pittsburgh metropolitan district.*
6—*Community Fund for charities.*
7—*Town Hall, seating at least 15,000.*
8—*Voting machines to insure honest elections.*
9—*Development of river transportation.*

"LEST WE FORGET"

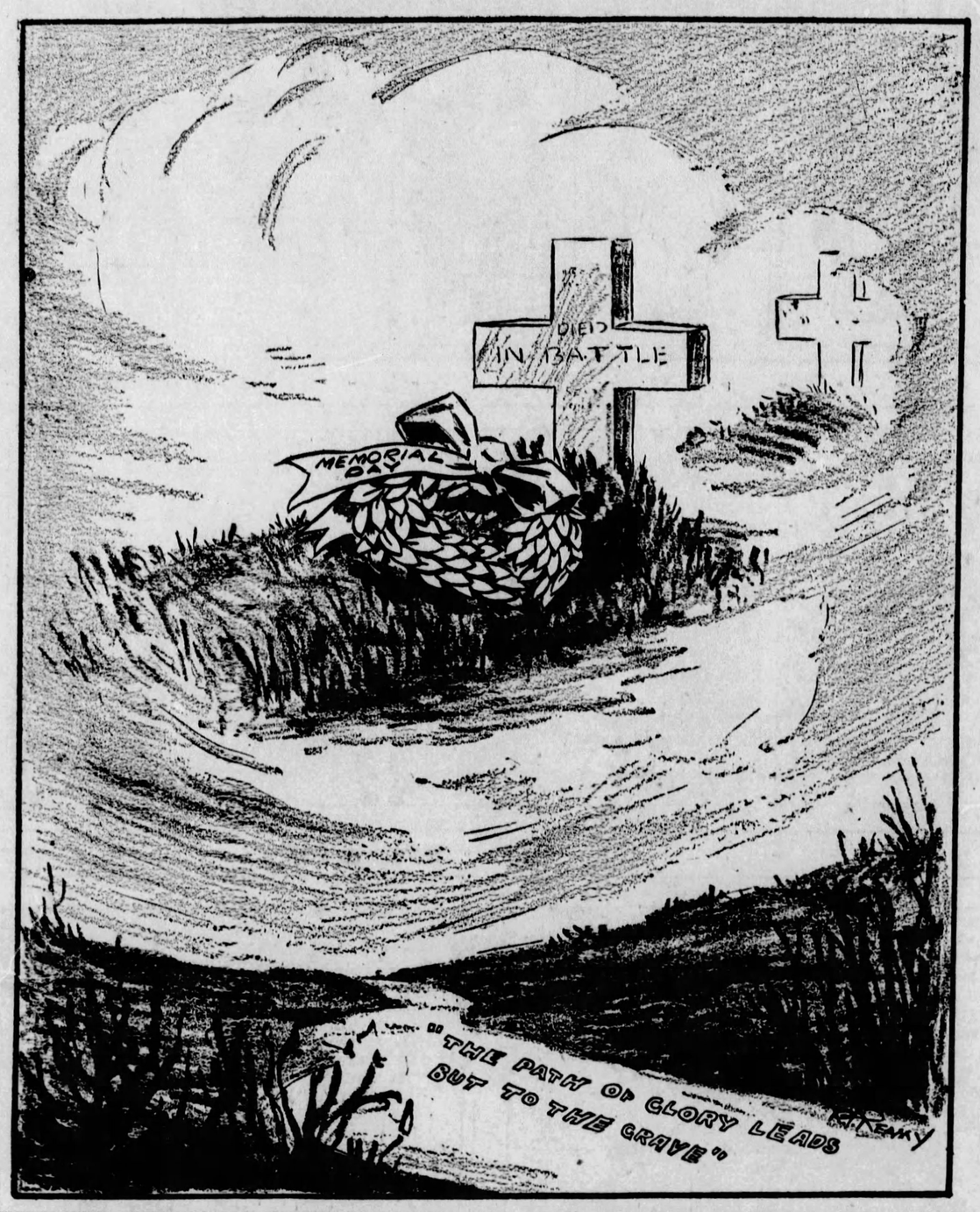

Garrett P. Serviss Says:

Other Suns

AN OLD gentleman in New York writes to say that recently when the solar system was talked about in company, and when he asked: "How about the rest of the suns in the heavens?" the others, "young flappers of high school graduates who are thoroughly convinced, in their own minds, there is nothing further to learn," giggled and asked him "where he got that stuff from." He desires to know "whether he has advanced something and made a fool of himself," in affirming that other suns, some much larger than ours, are observable, with their systems.

• • •

I should be tempted to think that the "flappers of high school graduates" were guying the old gentleman if I had not myself frequently seen evidence of the profound ignorance of simple astronomical facts shown by graduates of even more pretentious educational institutions than high schools. If neither the common schools, nor the high schools, nor the colleges give any information to the pupils in general about the universe that surrounds us, how are they ever to know that other suns than ours exist? What is to save them from being as stupidly ignorant concerning their greater surroundings as are the savage inhabitants of a remote island in the ocean?

We do not merely dwell upon the earth; we dwell in the midst of the universe. We belong to both, and in the highest sense to the universe. And that, too, without any reference to the question of personal immortality.

• • •

The sky is filled with other suns, far and near, relatively great and relatively small, in widely different stages of development, yet all possessing the general characteristics of solar bodies. Our sun is simply an example of one of the stages through which such bodies pass in the course of their history. There are to be seen in the sky many "stars" (which is the general name for distant suns), which are in a stage quite like that of the sun. There are many others which are in different stages, some more some less advanced than our sun in the order of physical evolution.

The difference between suns are, in their nature, hardly greater than those between human beings; they depend upon relative age, growth, size and special condition. In these respects it is true the differences among stars are in many cases very wide; yet they are not essential and fundamental; they do not prevent the classification of all under the common heading of "suns."

• • •

In one respect, it is true, a quibble might be made concerning the calling of the stars suns, and that concerns the existence of planets revolving around them. No bodies that could properly be called planets, in the sense in which we employ the word in the solar system, have been seen accompanying any of the stars.

The reason probably is because even the nearest stars, such as Alpha Centauri, or Sirius, are so far away that small, non-luminous bodies like planets cannot be seen near them even though they exist.

But thousands of the stars have close companion stars, which obey the same gravitational laws that govern the movements of our planets around the sun. In some cases the companions are so large and massive that together with their primaries they constitute DOUBLE SUNS; but in other cases they are so distant and relatively so small that if they were cooled down to the non-luminous state they could fairly be put in the category of planets. Their existence is in itself an argument for that of others still smaller and nearer to the principal star, which may truly play the part of planets like ours.

• • •

We have in our own solar system at least one planet which may have once shone as a companion star to the sun—the planet Jupiter, which, if possessed of the same intrinsic luminosity, surface for surface, would appear from distant space as a star five magnitudes fainter than the sun.

(Copyright, 1928, International Feature Service, Inc.)

Don't Be "Slouchy"

IMPORTANT, and discouraging, news for tailors. Young people in London, the so-called "fashionables," consider it provincial to wear "evening clothes" except for really important functions.

Intimate dinners, night clubs, etc., are not important occasions.

In other words, youthful England decides to be "slouchy" and save trouble.

Youthful America will continue to "doll up" and look its best.

Once Overs

By J. J. MUNDY

Deliver the Goods

DON'T be misguided by the efforts being made to humanize business.

You should not expect a business man to be swayed from principles he must follow in order to meet the competition he is fighting.

There must be production at the least possible cost and there must be superiority in the article offered for sale.

If you help produce the goods you are employed as a part of the equipment necessary to manufacture the product on the least expensive basis possible.

If you can't meet the requirements as well as some other workman you should not expect sentiment to hold your job for you.

There are exceptions, of course.

When a worker has given many years of service to his concern, as a reward for past efforts he is favored, perhaps.

But if you have not had this long period of service to bind you to your employers, you must expect to deliver the goods, and continue to deliver no matter if wages are not what you wish.

Business has to pay the employer or he cannot hire helpers.

You must be a profitable producer in his organization, if he retains you.

(Copyright, 1928, International Features Service, Inc.)

The Rhyming Optimist

By ALINE MICHAELS

Unreason

THERE is a man whom I would trust
With utmost faith always,
I count his judgments wholly just,
His ways are upright ways.
The reason, dare I name it so,
For which I thus repose
My trust? In truth, I only know
How well he loves a rose!

This is unreason, some will say.
Who knows? They may be right,
Yet when I saw him pause today
To watch the swallows' flight,
I felt his being still must keep
God's spirit undefiled.
My loyalty to him is deep,
He loves bird, bloom and child!

Stars and Stripes

Beauty expert who says there isn't a perfect blonde in Hollywood, should blame the beauty experts, not the blondes.

* * *

Our 1928 dollar is worth 100.3 cents on a 1926 basis of 100 cents, says Prof. Irving Fisher. Anybody knows the dollar we've got now is worth more than the one we had two years ago.

* * *

A HONK ON THE HORSE—In Santa Rosa, Cal., there is no place to park a horse, but nobody drives a horse from the back seat these days.

* * *

Those candidates who testified they paid nothing to run for President, have learned by now that it pays to pay.

Tales that are Told

Silenced

IT WAS a noisy meeting of shareholders. The chairman called the meeting to order, and after an eloquent harangue, in which most of the important issues were skilfully avoided, he asked if there were any questions.

A large individual with a forbidding scowl, whom we will call Mr. Murphy, rose to his feet and thundered:

"What we'd like to know, Mr. Chairman, is what you did with the money we gave you last year?"

At that moment a chair fell from the balcony above the stalwart Mr. Murphy and considerably reduced his interest in the proceedings. His unconscious form was grasped capably and carried from the hall. Amid an eloquent silence the chairman asked, quietly:

"Are there any more questions?"

The Insult

A MAN was driving a big car at a fast speed along a wide road. A new car of very small size appeared alongside, as if trying to pass him.

The driver of the big car was peeved. He wouldn't let a small car pass him, even a new one. He went faster still—sixty—sixty-five miles an hour—but still the small car kept beside him.

Suddenly the driver of the small car opened his window and shouted, "Do you know anything about these cars?"

"Why?" answered the man.

"I can't shift the thing into top gear!"—London Tit-Bits.

Actions Speak Louder—

"TELL me," said the pompous barrister for the plaintiff, "what the defendant said."

"He didn't say anything," said the witness. "He just acted a little hastily."

"What did he do?"

"Shall I show you?"

"Yes."

The witness seized the barrister by the hair, threw him on the ground, pulled his nose, and jumped with both feet on his face.

"That's how he acted," he remarked, breathlessly.

The barrister has determined to avoid all practical demonstrations in the future.—London Tit-Bits.

Love's Ambassador

THE young man suddenly woke up to the fact that his hostess' little daughter was trying to make friends with him.

"I say, how old are you?" asked the child.

The young man smiled and answered the question, only to meet with another:

"Are you married?"

He assured the little girl that he was not.

At that moment the hostess herself appeared, and the little girl turned to her and said:

"He's O. K. so far, mother. Is there anything else you want to know?"

Souvenirs

A SCOT and his wife had just returned home from a holiday on the Riviera. They were praising to a friend the excellent hotel at Monte Carlo in which they had stayed.

"That's interesting," said the friend. "I'd like the name of that hotel, because I'm thinking of taking a run over there myself."

The Scot thought for a long time; then he said:

"Man, I can't remember offhand what the name of it is. Just wait a minute till I have a look through our towels."

War on Hay Fever

DR. HARRIS, New York City's health commissioner, determined to help hay fever victims, asks farmers and gardeners to fight ragweed and wherever possible substitute another crop for timothy hay.

Goldenrod and roses, you are told, do NOT cause hay fever or "rose fever."

Hay fever destroys the happiness of thousands every year, so does poison ivy. Because these afflictions don't kill they are neglected. They have caused more unhappiness than all the rattlesnakes and wolves, and should be fought, as we would fight wolves or rattlesnakes.

New York Day by Day

by O. O. McINTYRE

NEW YORK, May 29.—Etiquette sleuths report the dinner coat no longer permissible at smart gatherings where there are ladies. It has become strictly a stag garment this season and the tail coat has again been plucked out of the moth balls.

It tried to stage a come-back for several seasons, but only recently made the grade. Nor can it be worn with the crush opera hat as it was last season. A plush high hat is required. The Long Island verandah crowd is wearing white flannel dinner suits.

Another fashionable dining wrinkle is also reported coming from London. The very best people these days do not smoke at the table until the hostess lights up her cigaret. That is the signal that all are privileged to smoke. In my day it would be a signal for many women to go home with their noses in the air.

The one-stud shirt has held ground, but the sawed-off white vest has made way for the return of the V pointed weskit. The top swank in evening sticks is an ebony with a small white knob and the replica of the owner's signature engraved on the side.

The evening handkerchief should be folded into a square and only a slight edge should show from the breast pocket. The smart evening shoes are of one piece of patent leather. The gardenia is the correct lapel flower, although Michael Arlen is wearing a bright red rosebud.

Every gentleman should have a platinum chain for his key. It is attached to a suspender button and falls in a loop to the left trouser pocket. Of course, he must have the monogrammed accessories—such as a cigarette case, patent lighter and pencil. All to match.

Oh, yes, pearl cuff links and white gloves are necessary pour le nuit. The Prince of Wales continues to set styles, not only over seas, but for America. News comes he is now preparing to introduce a dark gray dinner suit with wide velvet lapels. Can you beat it?

* * *

There is a general belief that New York gentlemen invariably "dress" for dinner. Before I came here I had an idea they went straight from their infantile youknowwhats into dinner clothes. Proportionately there is no more dinner dressing here than in Indianapolis or Spokane.

* * *

Greenwich, Conn., an hour by train from Grand Central, is said to be one of the richest towns in America in proportion to population. It is also one of the most aristocratic communities in the New York suburban zone. There are more yacht owners there than any other spot hereabouts. Greenwich is pronounced "Gren-itch."

* * *

Now they are saying that chow-mein in the Broadway Chinese cafes for which a charge of $1.50 is made really costs 21 cents. Well, even that is an improvement over the $1.50 charge of the night clubs for a six-cent bottle of ginger ale. I'll never get over that, it seems. It has been breaking my heart for five years.

* * *

The real justifiable holler should come over the gyppery in one of the smartest dining places in town. Before each diner they place a few olives and a sprig of celery, whether you have ordered it or not. If you eat a single olive or nibble at a stalk of celery, you must pay $1.00 per person. This is no polite gyppery. It is plain second-story work. Still the place continues to be crowded, so don't mind my squawk.

* * *

Incidentally, the old Palais Royal is now known as the Palais d'Or and the Chinese proprietor is known as Mr. d'Or. Many ask for him.

* * *

A sight-seeing bus starter is authority for the news that Brooklyn Bridge is the most popular attraction for summer tourists "because they want to see the place where Steve Brodie made his leap."

(Copyright, 1928, by McNaught Syn., Inc.)

What Keeps Perishables?

By DR. FRANK CRANE.

The other day a girl opened a can of figs which had been sealed 18 years ago.

When they were packed not much was known about fig canning or any other kind, except of salmon, peas and corn.

The figs were found as sweet and juicy as when they were first excluded from the light of day. Mr. A. T. Aylesbury, chairman of the Canned Food Committee, said: "They are as sure of keeping as if they were in King Tut's tomb."

What kept these figs and prevented their decay? They were preserved indefinitely by excluding three things: air, light and heat.

Air, light and heat had made them grow; air, light and heat would have rotted them.

So the agencies of life and of decay are the same.

It is not one set of environments that makes bad men and another set that makes good men. It is usually the same set in both instances, and what operates to build one character up operates to tear another character down.

There are duties and responsibilities that are upon all of us. There are griefs and disappointments that come to us all, and moments of happiness that are ours universally.

In some cases these things make a man stronger and better, in other cases they ruin him.

The advantages of blessing and cursing are one.

"The sun, light and air
That ripen the pear,
Will blight it and curse it
When life is done."

Somebody has said that all the difference between a live organism and a dead one is that the live one eats his environment, while in the case of the dead one the environment eats him.

A dog running along the road is kept alive and vigorous by air, water and heat. A dead dog lying by the side of the road is speedily reduced to dust by air, water and heat. In one case he is utilizing these things and in the other case they are utilizing him.

(Copyright, McClure Newspaper Syndicate)

OH, THESE WOMEN!

By LEOLA ALLARD.

IT WAS her relatives who testified against Mrs. Knapp. Maybe it was our friends God gave us and our relatives that we should be saved from.

Now that women, most of them, have bought tickets for expensive courses of facial massage and contracted for the removal of a few blemishes, a physician announces in American Medicine, that beauty defects are the symptoms of deep seated ailments, and must be treated from the inside.

The thing that makes a woman beautiful is a good disposition. That can always laugh off defects.

Women's "ruling passion strong in death," to talk aplenty is illustrated by a Trenton, N. J., woman, who left a will that was actually seven feet long. The pages were pasted together.

Charles A. Levine sues Mabel Boll, woman flier, for $20,000. She says: "The very idea. He owes me money!"

If aviators are going to get up in the air and fall out, this is the safest way to do it.

Bernard Shaw says America is very successful, and American men are "futile gossips," so he figures that the women must have the practical intelligence that brings about the success.

If the men in your house are not already cowed that is a fine tune to take home and play on your piano.

Mr. Hickey, of the National Industrial Council, suggests that if ballots for women are blue and those for men white, men can tell how much women take in politics. He wants to know.

The women will be glad to give Mr. Hickey the blues—on next election day.

Words of Wise Men

We must never assume that which is incapable of proof.—G. H. Lewis.

We promise according to our hopes and perform according to our fears.—Rochefoucauld.

The visible world is but man turned inside out that he may be revealed to himself.—James.

Through ignorance of what is good and what is bad, the life of men is greatly perplexed.—Cicero.

There is a burden of care in getting riches, fear in keeping them, temptation in using them, guilt in abusing them, sorrow in losing them; and a burden of account at least to be given up concerning them.—Henry.

The most curious offspring of shame is shyness.—Smith.

Who seeks for aid must show how service soght can be repaid—Meredith.

Glass, China and Reputation are easily cracked and never well mended.—Franklin.

How can we expect another to keep our secret if we cannot keep it ourselves—Rochefoucauld.

In general, pride is at the bottom of all great mistakes.—Ruskin.

Prejudice and self-sufficiency naturally proceed from inexperience of the world, an ignorance of mankind.—Addison.

Progress has not followed a straight ascending line, but a spiral with rhythms of progress and retrogression, of evolution and dissolution.—Goethe.